



SCENIC°ECLIPSE

THE WORLD'S FIRST DISCOVERY YACHTS™

# WORLDWIDE DISCOVERY VOYAGES

Antarctica • The Arctic & Northern Europe • The Americas & the Caribbean  
Europe & the Mediterranean • Australia, New Zealand & Asia-Pacific Region

OCT 2024 - DEC 2025



[scenic.eu](https://www.scenic.eu)





# Welcome to the extraordinary

We invite you to experience the voyage of a lifetime on board Scenic Eclipse, The World's First Discovery Yachts™.

*With Scenic, it's more than a 6-star ocean cruise.* It's a small ship experience where up to just 228 guests ensures you have a truly intimate and unrivalled experience.

*It's more than exceptional service.* It's a world-class crew anticipating your every need, so you can focus on indulging, relaxing and discovering your destination.

*It's more than Discovery Yacht cruising.* It's state-of-the-art technology with a Polar Class 6 rating, oversized stabilisers and GPS Dynamic Positioning enabling a safe, smooth sailing and minimal environmental impact.

*It's more than an ultra-luxury suite.* It's your own spacious sanctuary with indulgent amenities, elegant furnishings and personalised butler service.

*It's more than outstanding food and wine.* It's a culinary journey with up to 10 world-class dining experiences and nine bars and lounges.

*It's more than healthy choices.* It's the benchmark in wellbeing with extensive experiences for the mind, body and soul.

*It's more than onshore excursions.* It's all-inclusive curated Scenic Freechoice and exclusive Scenic Enrich experiences tailored to your tastes and pace, that will truly immerse you in your destination.

*It's more than a discovery experience.* It's a unique exploration of the most majestic destinations by Zodiac, helicopter, submarine, kayak and stand-up paddleboard^.

*It's more than a Discovery Team.* It's the top experts in their field providing enduring insights and safely guiding you every step of the way.

*With Scenic, it's truly all-inclusive ultra-luxury cruising in a class of its own.* We look forward to welcoming you on board The World's First Discovery Yachts.



James Griffiths,  
Vice President  
Marine Operations



Jason Flesher,  
Director of  
Discovery Operations



Tom Goetter,  
Vice President  
Oceans Hotel Operations

\*Flights on board our two helicopters and submarine are at an additional cost, subject to regulatory approval, availability, weight restrictions, medical approval and weather and ice conditions. Helicopters are unable to operate in South Georgia, Svalbard and Japan. Submarine unable to operate in Japan, Svalbard, US waters and the Kimberley region. Kayak and stand-up paddleboard may not be possible at all locations.





*Drygalski Fjord, South Georgia*  
*S 54° 49' W 35° 58'*



**WATCH NOW**

**Click here** to take a closer look  
at the Scenic Eclipse experience



# The benchmark in ultra-luxury discovery cruising



Two Helicopters<sup>^</sup>

GPS Dynamic  
Positioning System

Up to 10 Dining  
Experiences

Senses Spa<sup>\*</sup>

Marina

Kayaks & Stand-up  
Paddleboards

Oversized  
Stabilisers

<sup>^</sup>Flights on board our two helicopters, helicopter experiences and submersible at additional cost, subject to regulatory approval, availability, weight restrictions, medical approval and weather, tidal and ice conditions. <sup>\*</sup>Spa treatments at additional cost.



On a Scenic Eclipse voyage, you can look forward to once-in-a-lifetime moments that will truly immerse you in the extraordinary destinations you visit. Combining state-of-the-art technology with luxurious suites, world-class dining and wellness facilities and a dedicated crew, we'll elevate your travel experience beyond your expectations.



*Sky Bar*

*Advanced Heating  
& Ventilation*

*Observation  
Lounge*

*Observation  
Deck*



*Submersible^*

*Ultra-luxury  
Suites*

*Zodiacs*

*Up to Nine Bars  
& Lounges*

*State-of-the-Art  
Theatre*





# Scenic Eclipse Worldwide Voyages

## Scenic Eclipse

October 2024	November 2024	December 2024	January 2025	February 2025	March 2025	April 2025
Central & South America	Antarctic Peninsula, South Georgia & the Falkland Islands			South America & Transatlantic		

## Scenic Eclipse II

October 2024	November 2024	December 2024	January 2025	February 2025	March 2025	April 2025
Fiji & the Pacific Islands	New Zealand	East Antarctica & the Ross Sea		New Zealand	Australia, Indonesia & Borneo	



*With two Discovery Yachts, we will take guests further than ever before, visiting over 500 extraordinary ports across 63 remarkable countries, traversing all seven continents. Scenic Eclipse is unrivalled in small ship worldwide exploration, from the most remote to the most well-known destinations.*

May 2025	June 2025	July 2025	August 2025	September 2025	October 2025	November 2025
Europe & the Mediterranean		Scandinavia & the Arctic			Northern Europe to South America	Antarctica
						
						

May 2025	June 2025	July 2025	August 2025	September 2025	October 2025	November 2025
Japan & South Korea	Indonesia, Borneo & Taiwan	Kimberley Coastline & Australia's West Coast		Australia's Top End & the South Pacific		
						
						



# Welcome to Scenic Eclipse

The World's First Discovery Yachts	10	A Feast for Your Senses	28
Meet the Team	12	Truly All-Inclusive Beverages	30
Truly All-Inclusive Ultra-Luxury	14	Indulgent Spaces	32
Truly All-Inclusive Discovery	16	Outdoor Revitalisation	34
Beyond the Horizon	18	Entertainment & Enrichment	36
Beneath the Surface	20	Ultra-Luxury Suites	38
Unrivalled Exploration	22	Land Journeys	46
Expert Discovery Team	24	Sustainable Future	48
Truly All-Inclusive Dining	26		

## Voyage Calendar 2024-2025

### Antarctica, South Georgia & the Falkland Islands 50

Date	Days	Cruise	Cruise from	Cruise to	Voyage	Ship	Page
27 Nov 2024	22	Antarctica, South Georgia & the Falklands Islands	Buenos Aires	Ushuaia	311S	Eclipse I	54
15 Dec 2024	25	Mawson's Antarctica: Along the East Coast <small>NEW</small>	Milford Sound	Hobart	111S	Eclipse II	56
17 Dec 2024	13	Antarctica in Depth: A Magical Christmas	Ushuaia	Ushuaia	101S	Eclipse I	55
28 Dec 2024	13	Antarctica in Depth: New Year Wishes	Ushuaia	Ushuaia	101S	Eclipse I	55
08 Jan 2025	13	Antarctica in Depth	Ushuaia	Ushuaia	101S	Eclipse I	55
08 Jan 2025	24	Antarctica's Ross Sea: Majestic Ice & Wildlife <small>NEW</small>	Hobart	Dunedin	121S	Eclipse II	56
19 Jan 2025	13	Beyond the Antarctic Circle	Ushuaia	Ushuaia	101S	Eclipse I	55
30 Jan 2025	20	Antarctica, South Georgia & the Falklands Islands	Ushuaia	Ushuaia	201S	Eclipse I	54
31 Jan 2025	24	Antarctica's Ross Sea: Majestic Ice & Wildlife <small>NEW</small>	Dunedin	Dunedin	131S	Eclipse II	56
17 Feb 2025	13	Beyond the Antarctic Circle	Ushuaia	Ushuaia	101S	Eclipse I	55
28 Feb 2025	23	Antarctica, South Georgia & the Falklands Islands	Ushuaia	Buenos Aires	311S	Eclipse I	54

### The Arctic & Northern Europe 58

Date	Days	Cruise	Cruise from	Cruise to	Voyage	Ship	Page
23 Jun 2025	13	Northern Legends: Ireland, Scotland & Iceland <small>NEW</small>	Dublin	Reykjavik	301B	Eclipse I	65
05 Jul 2025	11	Circumnavigating Iceland & Crossing the Arctic Circle <small>NEW</small>	Reykjavik	Reykjavik	611N	Eclipse I	62
15 Jul 2025	11	Circumnavigating Iceland & Crossing the Arctic Circle <small>NEW</small>	Reykjavik	Reykjavik	611N	Eclipse I	62
25 Jul 2025	11	Magical Iceland & Norwegian Fjords	Reykjavik	Bergen	701E	Eclipse I	64
04 Aug 2025	16	Norwegian Fjords & Crossing the Arctic Circle	Bergen	Longyearbyen	801E	Eclipse I	64
17 Aug 2025	13	Glaciers & Wildlife of Svalbard	Longyearbyen	Longyearbyen	101N	Eclipse I	62
27 Aug 2025	16	Norwegian Fjords & Crossing the Arctic Circle	Longyearbyen	Bergen	801E	Eclipse I	64

### Asia 66

Date	Days	Cruise	Cruise from	Cruise to	Voyage	Ship	Page
02 Apr 2025	17	Natural Treasures of Indonesia, Borneo & Taiwan <small>NEW</small>	Benoa	Keelung	101T	Eclipse II	70
18 Apr 2025	17	Japan's Southern Islands & Cultural Heritage <small>NEW</small>	Keelung	Tokyo	901A	Eclipse II	71
04 May 2025	17	Circumnavigation of Japan: Cultures & Traditions <small>NEW</small>	Tokyo	Tokyo	601A	Eclipse II	72
20 May 2025	18	Japan & South Korea in Depth <small>NEW</small>	Tokyo	Osaka	701A	Eclipse II	72
06 Jun 2025	15	Natural Wonders of Japan and Taipei <small>NEW</small>	Osaka	Keelung	801A	Eclipse II	71
20 Jun 2025	17	Natural Treasures of Indonesia, Borneo & Taiwan <small>NEW</small>	Keelung	Benoa	101T	Eclipse II	70



## Australia & New Zealand

74

Date	Days	Cruise	Cruise from	Cruise to	Voyage	Ship	Page
Summer 2024	21	Natural Wonders of Australia & the Kimberly Coastline	Sydney	Broome	OOR1	Eclipse II	80
08 Nov 2024	13	Pure New Zealand: North & South Islands <small>NEW</small>	Auckland	Milford Sound	101Q	Eclipse II	82
18 Nov 2024	18	New Zealand In Depth <small>NEW</small>	Milford Sound	Auckland	201Q	Eclipse II	83
05 Dec 2024	13	Pure New Zealand: North & South Islands <small>NEW</small>	Auckland	Milford Sound	101Q	Eclipse II	82
23 Feb 2025	12	New Zealand Delights <small>NEW</small>	Dunedin	Auckland	301Q	Eclipse II	83
06 Mar 2025	12	Along the East Coast of Australia: Beaches & the Great Barrier Reef <small>NEW</small>	Auckland	Cairns	401O	Eclipse II	78
21 Jul 2025	11	Discover the Kimberley Coastline: An Ancient Wilderness	Darwin	Broome	101O	Eclipse II	80
31 Jul 2025	11	Uncover the Kimberley Coastline: An Ancient Wilderness	Broome	Darwin	101O	Eclipse II	80
10 Aug 2025	11	Discover the Kimberley Coastline: An Ancient Wilderness	Darwin	Broome	101O	Eclipse II	80
20 Aug 2025	15	Australian Odyssey: Western Australia & the Albrohos Islands <small>NEW</small>	Broome	Fremantle	111O	Eclipse II	81
03 Sep 2025	15	Australian Odyssey: Western Australia & the Albrohos Islands <small>NEW</small>	Fremantle	Broome	111O	Eclipse II	81
17 Sep 2025	11	Uncover the Kimberley Coastline: An Ancient Wilderness	Broome	Darwin	101O	Eclipse II	80
11 Oct 2025	16	Australia's Top End, Cape York & the Great Barrier Reef <small>NEW</small>	Darwin	Cairns	601O	Eclipse II	78
03 Dec 2025	13	Pure New Zealand: North & South Islands <small>NEW</small>	Auckland	Milford Sound	101Q	Eclipse II	82

## The Pacific Islands

84

Date	Days	Cruise	Cruise from	Cruise to	Voyage	Ship	Page
17 Mar 2025	17	Northern Australia & the Indonesian Archipelago <small>NEW</small>	Cairns	Benoa	401T	Eclipse II	88
06 Jul 2025	16	Discover Komodo & the Spice Islands <small>NEW</small>	Benoa	Darwin	201T	Eclipse II	88
27 Sep 2025	15	Secrets of Indonesia: Spice Islands & Raja Ampat	Darwin	Darwin	301T	Eclipse II	89
09 Nov 2025	13	South Pacific Discovery <small>NEW</small>	Cairns	Lautoka	151F	Eclipse II	91
21 Nov 2025	13	Treasures of the Pacific: The Yasawas to New Zealand	Lautoka	Auckland	161F	Eclipse II	91

## The Americas

92

Date	Days	Cruise	Cruise from	Cruise to	Voyage	Ship	Page
12 Oct 2024	13	Bermuda & The Bahamas	New York	Nassau	401J	Eclipse I	96
24 Oct 2024	13	Island Odyssey: Bahamas to the Grenadines <small>NEW</small>	Nassau	Bridgetown	101J	Eclipse I	96
05 Nov 2024	12	Crossing the Equator: Barbados to Brazil <small>NEW</small>	Bridgetown	Rio de Janeiro	501R	Eclipse I	98
16 Nov 2024	12	Rhythms of the Brazilian Coastline <small>NEW</small>	Rio de Janeiro	Buenos Aires	601L	Eclipse I	97
22 Mar 2025	13	Rhythms of the Brazilian Coastline <small>NEW</small>	Buenos Aires	Rio de Janeiro	501L	Eclipse I	97
03 Apr 2025	20	Crossing the Equator: Rio to the Spanish Riviera <small>NEW</small>	Rio de Janeiro	Málaga	401R	Eclipse I	98
24 Sep 2025	18	Crossing the Equator: Portugal to Brazil <small>NEW</small>	Lisbon	Rio de Janeiro	101R	Eclipse I	99
11 Oct 2025	12	Rhythms of the Brazilian Coastline <small>NEW</small>	Rio de Janeiro	Buenos Aires	601L	Eclipse I	97

## Europe & The Mediterranean

100

Date	Days	Cruise	Cruise from	Cruise to	Voyage	Ship	Page
22 Apr 2025	8	Treasures of Spain: Costa del Sol & the Balearic Islands <small>NEW</small>	Málaga	Barcelona	901M	Eclipse I	104
29 Apr 2025	8	Mediterranean Escapade: Spain & the French Riviera <small>NEW</small>	Barcelona	Monte Carlo	111M	Eclipse I	104
06 May 2025	8	Alluring Rivieras: Cote d'Azur & Italian Coastline <small>NEW</small>	Monte Carlo	Civitavecchia	121M	Eclipse I	105
13 May 2025	8	Italian Icons: Islands & Culture <small>NEW</small>	Civitavecchia	Nice	131M	Eclipse I	105
20 May 2025	8	Amalfi Coast & Southern France <small>NEW</small>	Nice	Nice	151M	Eclipse I	106
27 May 2025	8	French Riviera & the Catalan Coastline <small>NEW</small>	Nice	Barcelona	141M	Eclipse I	106
03 Jun 2025	10	Spain & Portugal: Catalonia Coastlines to the Algarve <small>NEW</small>	Barcelona	Lisbon	161M	Eclipse I	107
12 Jun 2025	12	Portugal to Ireland: The History & Traditions of Europe <small>NEW</small>	Lisbon	Dublin	311E	Eclipse I	108
11 Sep 2025	14	Norway to Portugal: The History & Traditions of Europe <small>NEW</small>	Bergen	Lisbon	111E	Eclipse I	108



Scenic Expedition Voyages



Scenic Discovery Voyages



Scenic Cruise Voyages





*Scenic Eclipse*

# The World's First Discovery Yachts™

*Custom designed with a wealth of world-class features for unrivalled exploration, Scenic Eclipse sets the benchmark in ultra-luxury cruising.*



\*Flights on board our two helicopters, helicopter experiences and submarine at additional cost, subject to regulatory approval, availability, weight restrictions, medical approval and weather and ice conditions. Helicopters are unable to operate in South Georgia, Svalbard and Japan. Submarine unable to operate in Svalbard, US waters, Japan and the Kimberley region.



## Discovery Yacht Cruising

Scenic Eclipse caters for up to just 228 guests (200 guests in Antarctica) with an impressive array of indoor and outdoor spaces. Enjoy up to 10 dining experiences, nine bars and lounges, the indulgent Senses Spa, a dedicated Observation Lounge and Terrace, and state-of-the-art theatre.

A Scenic Eclipse

B State-of-the-art Bridge



## World-Class Design

The World's First Discovery Yachts have been designed with an unwavering commitment to safety and excellence. The Polar Class 6 rated yachts feature state-of-the-art technology including customised stabilisers, 50% larger than other ships, to provide stability. A strengthened hull, forward bow thrusters, and an electronic Azipod propulsion system enable safe and comfortable navigation.

## Two Helicopters<sup>^</sup> & a Submarine<sup>^</sup>

Venture beyond the horizon, with Scenic Eclipse's two state-of-the-art Airbus H130-T2 helicopters. Dive below the ocean for the most immersive experience on board our submarine.

## State-of-the-Art Technology

To ensure your safety and comfort, Scenic Eclipse features Safe Return to Port with multiple redundant operating systems. GPS Dynamic Positioning also assists to maintain location without dropping anchor onto sensitive seabeds. An Advanced Wastewater Treatment system, and highly effective engines to reduce emissions, noise and vibrations also reflect our unwavering commitment to minimise the impact on the precious environments Scenic Eclipse visits.

## Commitment to Health & Safety

The most recent insights and world-class technologies have been implemented to safeguard your health and safety. An advanced Heating, Ventilation and Air-Conditioning (HVAC) system provides 100% fresh air through both a UVC and HEPA filter treatment throughout the Discovery Yachts and in guest suites.





## *Scenic Eclipse* Meet the Team

*Throughout your ultra-luxury voyage, an expert team of dedicated professionals will deliver an exceptional level of world-class service with passion, putting your comfort at the heart of everything they do.*

### *Your Captain & Crew*

The Discovery Yachts are helmed by our expert Captains and crew. They are the finest professionals in their field, selected for their experience, expertise and ability to safely navigate all climates and conditions.

During your voyage, you will have an opportunity to interact with the Captain. Join him for hosted drinks where he will share more about the role and answer any questions. Take advantage of the open bridge policy to visit the navigational hub and witness a side of cruising you haven't seen before, plus the best view on the ship.



D=13.1 M



## *Culinary Masters*

The culinary team of over 38 chefs from 15 countries is headed by VP Oceans Hotel Operations, Tom Goetter. Chef Tom personally oversees menu development, as well as curation of the Chef's Garden @ Épicure masterclasses.

The team has cultivated unique dining experiences and a range of different gourmet selections. There are more than 3,000 recipes featured in the on board repertoire, each inspired by the culture and cuisine of the destinations Scenic Eclipse's fleet visits.



## *Your Discovery Team*

The Discovery Team are experts in their fields including history, geology, science, glaciology, archaeology, nature, photography and marine biology. With their passion and insight, you'll come away with a deep understanding of the cultures, landscapes and wildlife you will encounter.

## *Your Hotel Director & Team*

We have the finest team of Hotel Directors to take charge of all accommodation, culinary and entertainment experiences. This dedicated team ensures every detail meets your expectations, from check-in to housekeeping, room service and the yacht's exemplary cleanliness standards.

## *Your Butlers*

All suites include the personalised service of a professional butler, specifically trained to meet Scenic's exacting standards. Our butlers take pride in looking after you, so you can relax while all details are left in their capable hands. They will provide a discreet yet trusted and friendly presence throughout your voyage.

## *Your Spa Team*

Stepping into the tranquil Senses Spa, you'll be warmly greeted by our expert spa practitioners. The Spa team works in partnership with ESPA, an internationally recognised provider offering luxurious pampering treatments\* to cater to every need.

A Scenic Eclipse team

B Tom Goetter, VP Oceans Hotel Operations

\*Spa treatments at additional cost.





## *Scenic Eclipse Discovery Yachts* Truly All-Inclusive Ultra-Luxury

*Enjoy the benchmark in 6-star ultra-luxury cruising and be immersed in handpicked, personalised on board experiences as our crew take great pride in attending to your every need.*

### WATCH NOW

Click [here](#) to learn more about the Scenic Eclipse experience





## *The Voyage of a Lifetime*

With a close to 1:1 staff-to-guest ratio, you can be confident that every aspect of your comfort and peace of mind is considered to make your voyage truly remarkable.

After a day of exciting discoveries exploring your destination, you'll love to return to your spacious verandah suite, designed to be your own indulgent haven. Be pampered in the expansive Senses Spa<sup>#</sup>, swim in the invigorating Vitality Pools, or unwind with a drink in one of nine bars and lounges as you share your experiences with new friends.



## *Truly All-Inclusive Services & Amenities*

- An intimate, small ship experience for up to just 228 guests (200 in Antarctica)
- Spacious all-verandah 6-star luxury suites
- Personalised butler service for every guest
- Up to 10 culinary experiences, from casual to fine dining
- The finest selection of included premium branded beverages, with a choice of over 100 whiskeys<sup>+</sup>
- Dedicated Observation Lounge & Terrace and Sky Deck & Bar for optimal viewing opportunities
- Indulgent 550m<sup>2</sup> Senses Spa<sup>#</sup>, gym, yoga and Pilates studio
- Scandinavian inspired outdoor Vitality Pools and cabanas
- Immersive excursions led by an expert Discovery Team and experienced local guides
- State-of-the-art theatre for daily entertainment and education programs
- Engaging on board lecture and education program
- On board Swarovski Telescopes and in-suite binoculars so you can be immersed in the breathtaking scenery
- Complimentary Wi-Fi<sup>++</sup>
- Return airport transfers upon arrival and departure in destination, all tipping on board and onshore

A Night Market @ Koko's

B Personalised butler service

<sup>+</sup>All drinks on board are included except for a very small number of rare, fine and vintage wines, champagnes and spirits. <sup>++</sup>Limited in remote regions. <sup>#</sup>Spa treatments at an additional cost.





## *Scenic Eclipse Discovery Yachts*

# Truly All-Inclusive Discovery

*Create stories for life with endless discoveries on a once-in-a-lifetime voyage. From the pristine landscapes of Antarctica and the Arctic, to the magical Mediterranean and the remarkable wilderness of Australia.*

A Guided hike, Svalbard  
B Kayaking, Greenland

### WATCH NOW

**Click here** to watch our expert Discovery Team explore Antarctica by kayak

A





## *A World of Unique Experiences*

On each Scenic Eclipse voyage, a carefully curated selection of included experiences will take you deeper into a destination. Scenic Discovery Excursions provide rich insights and deep exploration with the expert Discovery Team on Expedition and Discovery Voyages.

In non-polar regions, the Cruise and Discovery Voyages include exclusively handcrafted encounters in the most spectacular surroundings with Scenic Enrich and a wide range of Scenic Freechoice activities that cater for your individual interests and fitness level.



### *Scenic Expedition Voyages*

**Unrivalled exploration of extraordinary lands with:**

- Up to 200 guests in Antarctica and 228 in the Arctic
- A specialist Polar Discovery Team of up to 20 experts
- Engaging lectures and education program with on board experts
- Scenic Discovery Excursions
- Included program of kayaking<sup>cc</sup> and stand-up paddleboarding<sup>cc</sup>
- Complimentary expedition parka and water bottle, plus use of special polar boots
- Entertainment in the state-of-the-art theatre



### *Scenic Discovery Voyages*

**The perfect blend of Expedition and Cruise Voyages with:**

- Up to 228 guests in Australia, New Zealand, Asia, the Pacific Islands, Scotland and the Americas
- A specialist Discovery Team of up to 8 experts
- Engaging lectures and education program with on board experts
- Entertainment in the state-of-the-art theatre
- Scenic Discovery excursions and shore side expedition program
- Included program of kayaking<sup>cc</sup> and stand-up paddleboarding<sup>cc</sup>
- Exclusive Scenic Enrich experiences
- Personalised Scenic Freechoice experiences



### *Scenic Cruise Voyages*

**Immersive onshore exploration with:**

- Up to 228 guests in Europe, the Mediterranean and Japan
- Entertainment in the state-of-the-art theatre
- E-bike fleet for onshore exploration
- Range of water sports and activities
- Exclusive Scenic Enrich experiences
- Personalised Scenic Freechoice experiences









## *The Scenic 6-Star Experience* Beyond the Horizon

*Take in glorious vistas from a completely different perspective by adding a helicopter experience<sup>^</sup> to your Scenic Eclipse voyage.*

### *The best in the skies*

Scenic Eclipse, The World's First Discovery Yachts™, are equipped with two state-of-the-art Airbus H130-T2 helicopters<sup>^</sup>. Seating up to six guests, plus your expert pilot, you'll enjoy outstanding visibility from all seats, thanks to the expansive windows and large, wrap-around windscreen.

The Airbus H130-T2 helicopter is one of the quietest in the skies and sets the standard for tourism operators worldwide. Each features an air-conditioned interior and Bose® noise cancelling headsets for each guest, equipped with voice activation to allow for on board communication.

### *Soar above*

Imagine flying above remote fjords, icebergs and glaciers; or being elevated over the world's most significant archaeological sites to see ancient wonders from a birds-eye view. You'll have access to an exciting range of excursions and immersive experiences, from scenic flights to landings in remote places only accessible by air. Offering a perspective few will ever witness, this experience will be one of the highlights of your voyage.

<sup>^</sup>Flights on board our two helicopters are at an additional cost, subject to regulatory approval, availability, weight restrictions, medical approval and weather and ice conditions. Helicopters are unable to operate in South Georgia, Svalbard and Japan.

### WATCH NOW

**Click here** to discover more about our state-of-the-art helicopters

A Scenic Helicopter, Antarctica

B Helicopter excursion, the Arctic





## *Introducing Scenic Neptune II*

The underwater experience reaches new levels with the launch of Scenic Neptune II. The new custom-designed submersible on board Scenic Eclipse II will seat up to eight guests, plus an expert pilot. With a spacious interior and an incredibly clear acrylic sphere, you'll be completely immersed in the magical world below the surface.

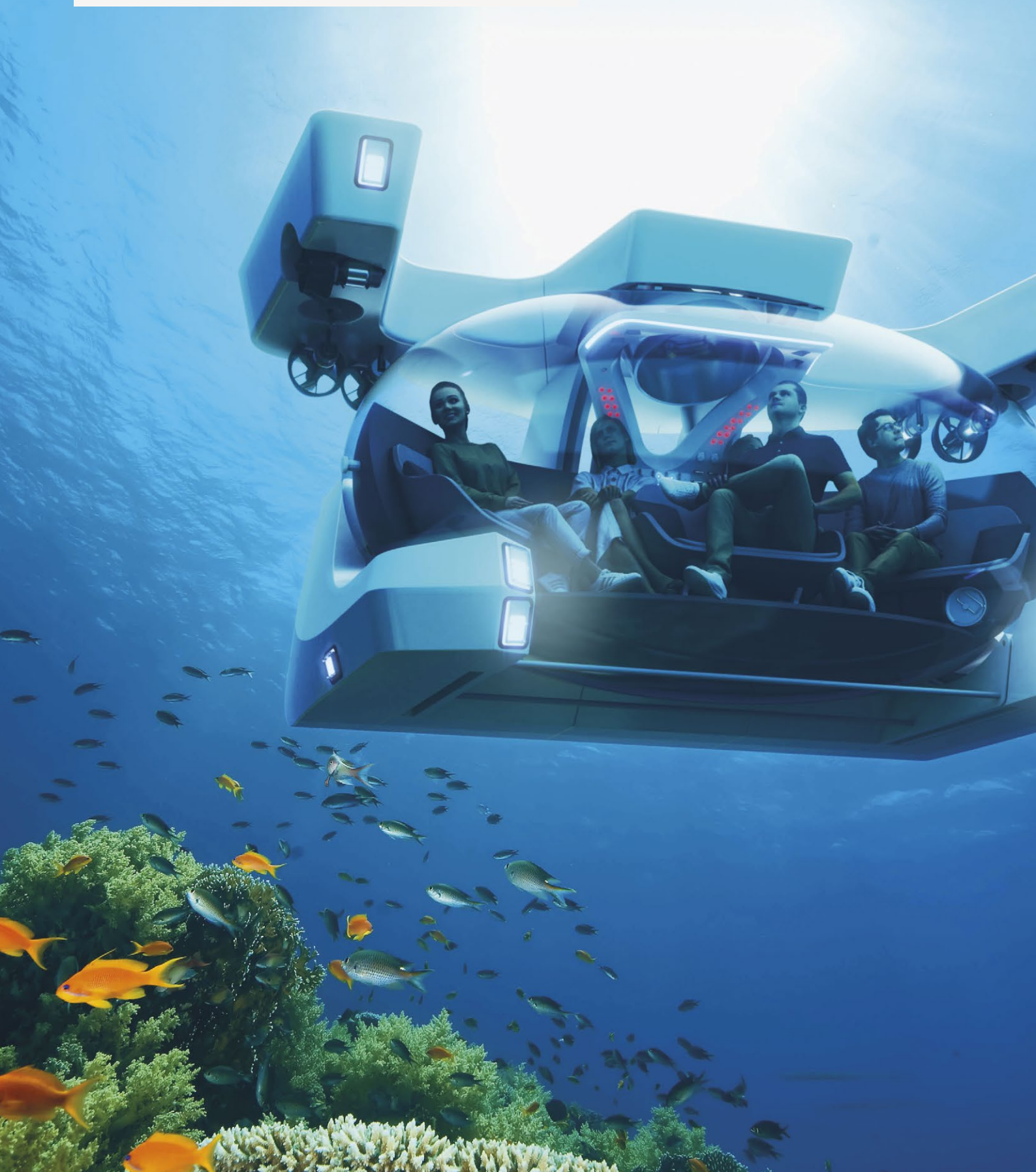



A



## The Scenic 6-Star Experience Beneath the Surface

*Explore far below the ocean and enjoy the most immersive underwater exploration imaginable on board our custom-built submarines<sup>^</sup>, Scenic Neptune.*

### State-of-the-art

For the ultimate in ultra-luxury exploration, board one of our custom-designed submersibles, capable of diving up to 200m below the ocean's surface. Seating either six or eight guests, Scenic Neptune is driven by an expert pilot who will take you on an unrivalled exploration of the mysteries that lie in the ocean depths. Each guest will share the same uninterrupted views through the large, ultra-clear spheres. Prepare for a sightseeing experience that promises to be truly unforgettable.

### Dive deep below

Redefining underwater exploration, Scenic Neptune effortlessly explores the underwater world. Gasp in awe at fascinating marine life, marvel at vibrant coral reefs and view mysterious ruins.

Scenic Neptune dives deep into the world's great oceans, from Antarctica to Greenland, the coast of Australia and the Pacific Islands. You'll enjoy every moment, often viewing parts of the ocean rarely seen by humans.

### WATCH NOW

**Click here** to watch Discovery insights with submarine pilot, Remi Izendooren

<sup>^</sup>Submarine at an additional cost, subject to regulatory approval, availability, weight restrictions, medical approval and weather and ice conditions. Submarine unable to operate in Japan, Svalbard, US waters and the Kimberley region.

A Scenic Neptune II  
B Scenic Neptune I



B







A



## *Truly All-Inclusive* Unrivalled Exploration

*Join your Discovery Team in the water for unique all-inclusive explorations of the world's most majestic destinations.*

### *Zodiacs*

The Discovery Team are expert operators of our fleet of Zodiacs. On both Expedition and Discovery Voyages the team will guide guests on Zodiac excursions to view stunning coastlines and wildlife, as well as onshore landings.

### *Warm Water Activities*

During selected voyages in warmer climates, guests can make full use of the many types of water sports equipment available. Explore the ocean with included snorkel equipment, or glide across the sea on a Tiwal sailboat to discover the breathtaking landscapes and coastlines.

*\*Not available in all locations.*

A Stand-up paddleboarding, Antarctica

B Snorkelling excursion, Raja Ampat, Indonesia

### *Kayak & Stand-up Paddleboarding\**

On Expedition and Discovery Voyages, be guided by a Discovery Team member or local guide by kayak or stand-up paddleboard\*. View marine creatures just below the surface of crystal clear waters, enjoy the rush of fresh air on your face and feel the gentle sea spray as you carve your oar through beautiful waters.

### *Beach Landings*

Enjoy remote beach landings on secluded beaches on Discovery Voyages. Choose to relax with a gourmet picnic lunch and bar service, followed by an afternoon of snorkelling, swimming, kayaking\* and other beach activities; or go hiking with a Discovery Team member.



B





## *Scenic Eclipse* Expert Discovery Team

*The Discovery Team is the core of our Expedition and Discovery Voyages, with up to 20 expert members who will enrich your understanding of each destination. With credentials and qualifications that span science, geology, botany, history, photography, archaeology, anthropology, marine biology, and glaciology, each expert guide can answer the most curious and technical questions.*

### DISCOVER MORE

**Click here** to meet  
the expert  
Discovery Team  
members





## *A Voyage of Discovery*

Step effortlessly into a Zodiac to alight safely onto ice beds and walk ashore. Feel the thrill of slicing your own oar blade through the purest of waters from a stand-up paddleboard. For the ultimate expedition experience, choose to soar above and dive below the horizon.

Take to the skies in state-of-the-art helicopters<sup>^</sup>, soaring above to view the regions in panoramic detail; or descend below the surface in our custom-built submarines<sup>^</sup>. When on board, regular lectures and information sessions will be hosted in the immersive theatre; or listen out for wildlife sightings, viewing them through your personal in-suite binoculars or Swarovski telescopes in the Observation Lounge.



## *Leading the Way*

The Discovery Team is hand-selected and carefully curated for each voyage and destination according to their areas of expertise, to help best bring the regions to life in vivid detail. For the entire Discovery Team, their work is far more than a job – it's a true, vocational calling that is made all the more meaningful to each of them by their ability to share natural, cultural and wildlife highlights with our guests.

## *Invaluable Expertise*

With many years of experience and intimate knowledge of all team members, their enthusiasm and joy is ever-present when helping you spot whales or a colony of penguins. Every day on these waters is different and unscripted. Their expertise and insights are invaluable in ensuring your expedition experience is more than just sightseeing – providing a well-rounded understanding of the context and the environment in which you are exploring.

A Discovery excursion by Zodiac

B Expert Discovery Team

<sup>^</sup>Flights on board our two helicopters and submarine are at an additional cost, subject to regulatory approval, availability, weight restrictions, medical approval and weather and ice conditions. Helicopters are unable to operate in South Georgia, Svalbard and Japan. Submarine unable to operate in Japan, Svalbard, US waters and the Kimberley region.





## Scenic Eclipse Discovery Yachts Truly All-Inclusive Dining

*Indulge in a feast for all the senses, inspired by the flavours of the world and prepared by an expert team. Relax and savour world-class dining all day, every day.*

### WATCH NOW

**Click here** to discover the culinary experience on board with Chef Tom Goetter



### Up to 10 Dining Experiences

#### *Elements*

The main restaurant featuring Italian, steak and seafood

#### *Chef's Table @ Elements*

An exclusive invitation to private dégustation dining

#### *Koko's*

Asian fusion restaurant and saké bar

#### *Sushi @ Koko's*

A wonderfully authentic Japanese experience

#### *Night Market @ Koko's*

Private dining at an authentic Teppanyaki grill

#### *Lumière*

Contemporary French fine dining and Champagne Bar

#### *Azure Bar & Café*

Relaxed all-day grazing

#### *Yacht Club*

Grill restaurant and bar, serving breakfast and lunch

#### *Chef's Garden @ Épicure*

Culinary masterclasses and beverage tastings

#### *In-Suite Dining*

A comprehensive 24-hour menu





## World-Class Dining

With up to 10 unique dining experiences featuring a range of flavours and cuisines, you can confidently select your preference to dine when and where the mood strikes. Venues range from fine dining at Elements to contemporary French flair at Lumière, complete with Champagne Bar.

Enjoy the relaxed setting of the Yacht Club and the new Sky Bar, set alongside outdoor Vitality Pools and cabanas.

Enjoy all-day grazing, barista-made coffee, and indulgent sweet treats at Azure Bar & Cafe, with spectacular views from the outdoor terrace.



## Private Dining

There are many small, intimate, and relaxed dining venues on Scenic Eclipse, affording you the option of privacy and space at no additional cost. Our private dining experiences include the Night Market @ Koko's for only eight guests, with an authentic teppanyaki grill and dishes inspired by the night food markets of Asia, India and the Middle East.

For an evening of pure indulgence, Chef's Table @ Elements is dégustation dining by invitation-only for 10 guests, where your Chef will serve and explain each dish of an exquisite 11-course meal.

Or choose to dine with friends in the privacy of your own ultra-luxury suite, the perfect place to relax and share stories over a delicious chef-prepared meal.

## Chef's Garden @ Épicure

This immersive program will take you deeper into the delights of gastronomy through dedicated masterclasses and beverage tastings with our expert chefs and sommelier at Chef's Garden. The epicurean experience has evolved, with a unique space for private dining and engaging culinary demonstrations. Taste the difference as the chefs source the freshest ingredients at sea from the unique on board hydroponic herb gardens.

A Koko's Asian Fusion

B Chef's Garden @ Épicure Scenic Eclipse II





## *Scenic Eclipse Discovery Yachts* **A Feast for Your Senses**

*Whether it's tasting house-made gelato, watching authentic Asian street food sizzle on a Teppanyaki grill before your eyes, or attending a masterclass with our expert chefs, you'll experience the excellence of unrivalled dining at sea. Every meal is a moment of sensory indulgence.*

### READ MORE

**Click here** to learn about the dining experiences on board





## *Lumière*

Indulge in exceptional French cuisine at Lumière, the ship's fine dining restaurant. The elegant and modern atmosphere is the perfect location for a special dinner. Choose from a selection of wines from the stunning Champagne Bar to accompany your meal.

A Lumière, Scenic Eclipse  
B Chef's Table



## *Elements*

Offering a relaxed dining experience, Elements is the main restaurant on board Scenic Eclipse. The menu features Italian inspired dishes, steak and seafood. Enjoy premium beverages from Elements Bar.

## *Yacht Club*

A casual dining oasis with a food island and house-made gelato station for relaxed dining. Enjoy casual meals and premium beverages with indoor and outdoor dining, or relax and enjoy the views from a swing chair.

## *Koko's Asian Fusion*

For authentic Japanese cuisine head to Sushi @ Koko's where chefs hand-make the freshest sushi. Enjoy a drink at the Saké Bar. Or take a culinary journey at the Night Market @ Koko's, a dining experience for up to eight guests inspired by Asian street food.

## *Azure Café & Bar*

Relaxed all-day grazing with light meals, pizza, salads, snacks, sweet treats and barista-made coffee. Sit inside or take in the view from the outdoor terrace.





## *Scenic Eclipse Discovery Yachts* Truly All-Inclusive Beverages

*Settle in at any one of the nine spacious bars and lounges to enjoy your beverage of choice. An impressive selection of fine wines, champagne, cocktails, spirits, fresh juice and barista coffee is available all day, every day.*

### WATCH NOW

**Click here** for insights into the beverages available on board with Master of Wines, Keith Isaac





## Stylish Bars & Lounges

Relish French champagne+ at Lumière's Champagne Bar, indulge in an aged whiskey at the Scenic Lounge Bar, sip on a cocktail in your cabana near the Sky Bar, or unwind in the Observation Lounge with a specialty tea. Fancy an aperitif as you admire the views from your private verandah, or a sip on a pinot noir with dinner? Complimentary beverages+, including those stocked in your mini-bar, are all part of our signature truly all-inclusive promise.



A

B



C

## Truly All-Inclusive Beverages

- o Unlimited complimentary premium beverages+
- o Full in-suite mini-bar re-stocked daily
- o Refillable water bottles for all onshore excursions
- o Still and sparkling water in-suite
- o An extensive range of specialty teas and illy coffee

## An Unrivalled Selection

Our expert bartenders are well-versed and equipped to mix up a variety of cocktails, from a traditional dry martini (shaken, not stirred if you wish) through to the latest trending concoctions. A comprehensive wine list has been sourced from around the world, representing a number of viticultural regions and wine styles.

Equally, there is a thorough selection of premium spirits, allowing you to choose your favourite gin, saké or from more than 100 varieties of whiskey. Relax and order from a wide range of truly all-inclusive beverages according to your mood and tastes+.

Freshly squeezed fruit juices, soft drinks and non-alcoholic beers are also included. Enjoy your favourite mocktail or sip on a warming brew from a range of specialty teas and illy coffees, all available whenever you please.

- A Champagne Bar, Lumière
- B Scenic Whiskey Bar
- C Italian-style coffee machine

+All drinks on board are included except for a very small number of rare, fine and vintage wines, champagnes and spirits.





## Scenic Eclipse Discovery Yachts Indulgent Spaces

*It's more than a wellness centre. It's the benchmark in health and wellbeing with unrivalled experiences for the mind, body and soul.*

### READ MORE

**Click here** to learn more about the truly all-inclusive wellness available on board



### All-Inclusive Wellness

- Women's and men's saunas, steam rooms and relaxation lounges
- Temperature-controlled plunge pools in the Spa
- Signature thermal loungers
- Therapeutic pressure showers
- Salt therapy lounge
- Pool and Spa Terraces with sun beds
- Vitality Pools
- Yoga and Pilates studio
- Fully-equipped gym

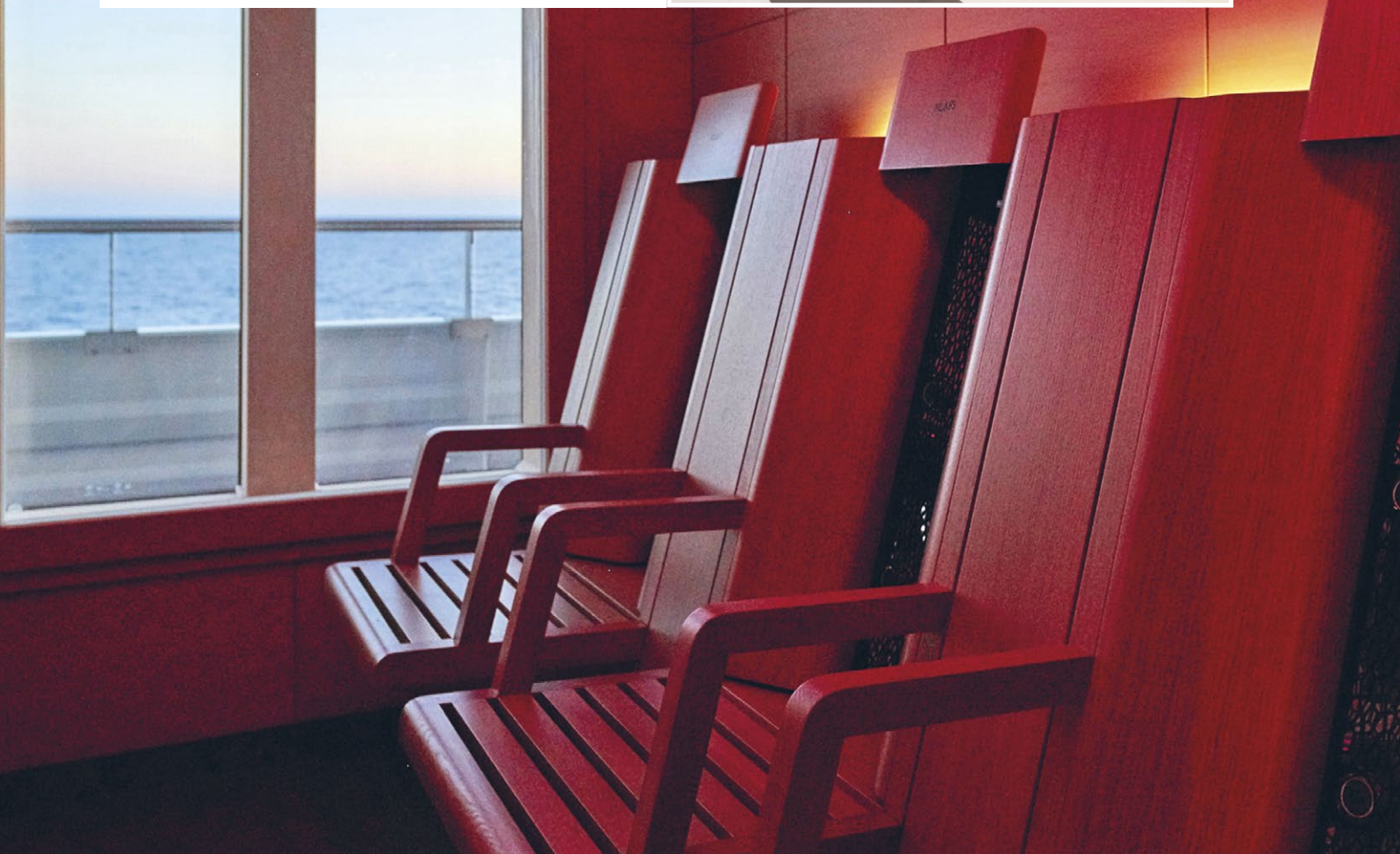



## Tranquil Spaces

Experience a sense of tranquillity from the moment you arrive at the stunning gold leaf reception. The symbol of the Senses Spa is the Ginkgo leaf, reflecting the beauty, strength and vitality of the Ginkgo tree that is revered throughout Eastern cultures. Just beyond the entrance awaits a luxurious and spacious 550m<sup>2</sup> retreat where you can be pampered in pure indulgence. With an impressive range of indoor and outdoor spaces, Senses Spa is a welcoming sanctuary after a day of exciting discoveries.



## The Benchmark in Health & Wellbeing

Feel rejuvenated with an extensive menu of ESPA treatments featuring luxurious facials, pedicures, manicures, massages and body treatments<sup>#</sup>.

Enjoy the included facilities of a sauna, steam room and Vitality plunge pools, a relaxation lounge and outdoor pool area. Lie on the unique thermal lounges as your body is purified. You can also choose to add professional services throughout your trip at our hair salon or barber<sup>#</sup>.

## Experiences for Mind, Body & Soul

Offering the only studio of its kind at sea, the PURE: Yoga & Pilates studio on Deck 7 is complimentary. Attend included classes or personalised one-to-one sessions<sup>#</sup>. Attain a zen-like state after a yoga or meditation session, or strengthen your core with Pilates. Holistic therapy sessions include Aerial Yoga, TRX, Mindfulness meditation and Tibetan sound bowl healing classes. Maintain your physical fitness at the POWER:Gym.

## The Next Level of Wellness

On board wellness is elevated on Scenic Eclipse II. Rejuvenate in the enhanced saunas, colour and cold therapy, Vitality Pools and relaxation lounges in Senses Spa. Experience the healing benefits of the custom KLAFS salt therapy lounge, heated infrared chairs and aromatherapy scents.

A PURE: Yoga & Pilates studio, Scenic Eclipse I

B KLAFS infrared sauna, Scenic Eclipse II

C Senses Spa Reception

<sup>#</sup>Spa treatments and one-on-one sessions at an additional cost.









## Truly all-inclusive Outdoor Revitalisation

*Moving around the ultra-luxury Discovery Yacht, you'll uncover a number of outdoor spaces designed for your total relaxation.*

### *Sky Deck & Bar*

Discover the ultimate outdoor space on Deck 10 at the Sky Deck & Bar. Relaxed seating and sun loungers sit alongside Vitality Pools, temperature-matched to the destination.

Enjoy a beverage from the bar as you take in the spectacular views from the cabanas, which are set up for all weather.

### *Senses Spa Pool Deck*

Rejuvenate or relax in the Vitality Pool on Deck 6, directly adjacent to Senses Spa.

### *Yacht Club*

At the stylish Yacht Club on Deck 7, you can devour house-made gelato in a swinging chair or enjoy a light meal and premium beverages on the comfortable sofas and outdoor seating.

### *Observation Terrace*

The Observation Terrace on Deck 5 is the perfect place to take in the incredible landscapes through Swarovski telescopes. Your expert Discovery Team will join you to share their insights.

#### READ MORE

**Click here** to find out more about the ultra-luxury on board spaces

A Senses Spa Pool Deck  
B Vitality Pool, Scenic Eclipse II  
C Observation Deck, Scenic Eclipse

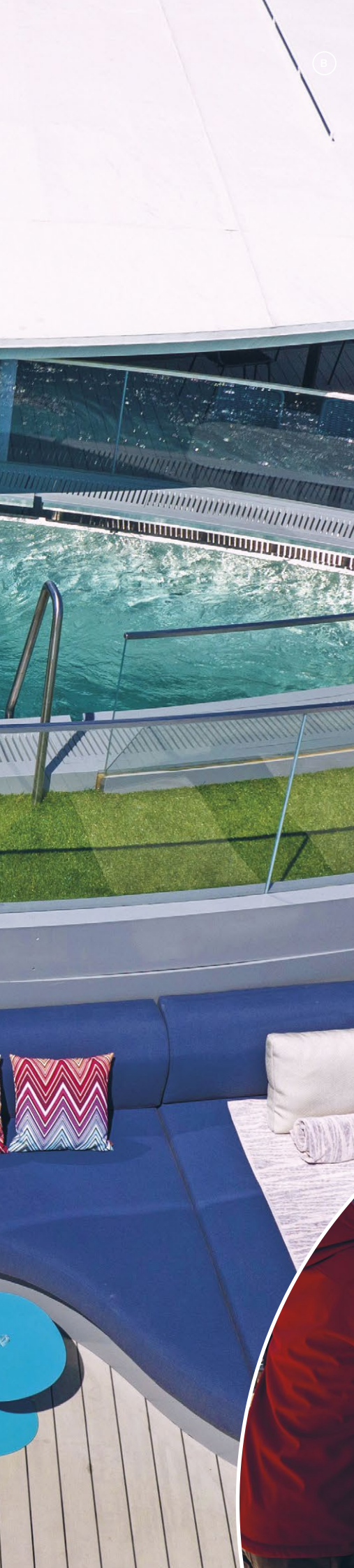



A







## Truly all-inclusive Entertainment & Enrichment

*From entertainment to enrichment, Scenic Eclipse caters to all your interests.*

### *State-of-the-Art Theatre*

Gain insights into the regions you're visiting during regular lectures and information sessions hosted by expert Discovery Team members, the Captain and crew in the world-class theatre. Here, guests can also enjoy musical performances spanning a range of genres.

### *Scenic Lounge & Bar*

Mingle with new friends and share the day's discoveries at the Scenic Lounge & Bar. Let our bartenders guide you towards your premium beverage of choice, be it champagne, wine, whiskey, cocktails, an afternoon espresso or an after-dinner liqueur\*.

### *Observation Lounge*

In the quiet of the Observation Lounge and library, you can recline into leather seating and read a book or play board games as you enjoy a specialty tea or coffee. Take a closer look at landscapes and wildlife passing by through the Swarovski telescopes.

### *Open Bridge*

Venture to the bridge and see Scenic Eclipse in full operation. The open bridge policy provides guests access to one of the best viewing areas on the ship, as well as the opportunity to learn about its technical abilities.

\*All drinks on board are included except for a very small number of rare, fine and vintage wines, champagnes and spirits.

#### READ MORE

**Click here** to discover more about the entertainment available

A Scenic Lounge, Scenic Eclipse II  
B Observation Lounge, Scenic Eclipse II  
C Theatre Entertainment







### *Verandah Suites*

Ranging in size from 32-40m<sup>2</sup>, located on Decks 5-8, every Verandah Suite includes:

- A private verandah or terrace
- Luxury king size Scenic Slumber Bed
- Separate sleep zone and lounge area
- En-suite bathroom with shower and vanity
- Ambient lighting options
- Personalised butler service
- In-suite beverage and dining service
- Mini-bar including illy coffee and specialty teas, re-stocked daily
- HDTV entertainment system and Bose® speakers
- Advanced Heating, Ventilation and Air-Conditioning system (HVAC) provides 100% fresh air
- The highest sound insulation as per the marine class society Bureau Veritas







## Scenic Eclipse Discovery Yachts Ultra-Luxury Suites

*Scenic Eclipse sets the standard in ultra-luxury cruising with 114 luxurious suites across five decks.*

### *An Indulgent Haven*

From the generous 32m<sup>2</sup> Verandah Suites to the 245m<sup>2</sup> Two-bedroom Penthouse Suite, the luxurious accommodation features a separate sleep zone and lounge area, all filled with natural light thanks to floor-to-ceiling sliding doors opening onto a private verandah or terrace. It's your ultimate retreat after a day of discovery.

### *Butler Service*

Every guest will enjoy the services of a professional butler. They'll ensure you have complimentary refreshments and a re-stocked mini-bar, remembering your personal preferences and anticipating your every need.

### *Watch the World Float By*

Your ultra-luxury suite features all the amenities you would expect from a 6-star hotel. Enjoy our Scenic Slumber Beds, complete with Egyptian cotton linen, pillow menu and adjustable electronic control, for your most comfortable lounging or sleeping positions. Relax with ambient lighting options for whatever suits your mood. Then open your 'window to the world' and make the most of that fresh ocean air.

#### READ MORE

**Click here** to find out more about the ultra-luxury suites

- A Butler service for all
- B Spa Suite Lounge
- C Verandah, Deluxe Balcony Suite
- D Bathroom, Owner's Suite, Scenic Eclipse II







## *Scenic Eclipse Discovery Yachts* **Spa Suites**

*With a premier location on Decks 8 and 9 and reaching an impressive size of 46-50m<sup>2</sup>, our opulent Spa Suites provide a luxurious retreat.*

A Spa Suite Bathroom, Scenic Eclipse II

B Spa Suite Lounge, Scenic Eclipse

C Spa Suite ESPA products

A

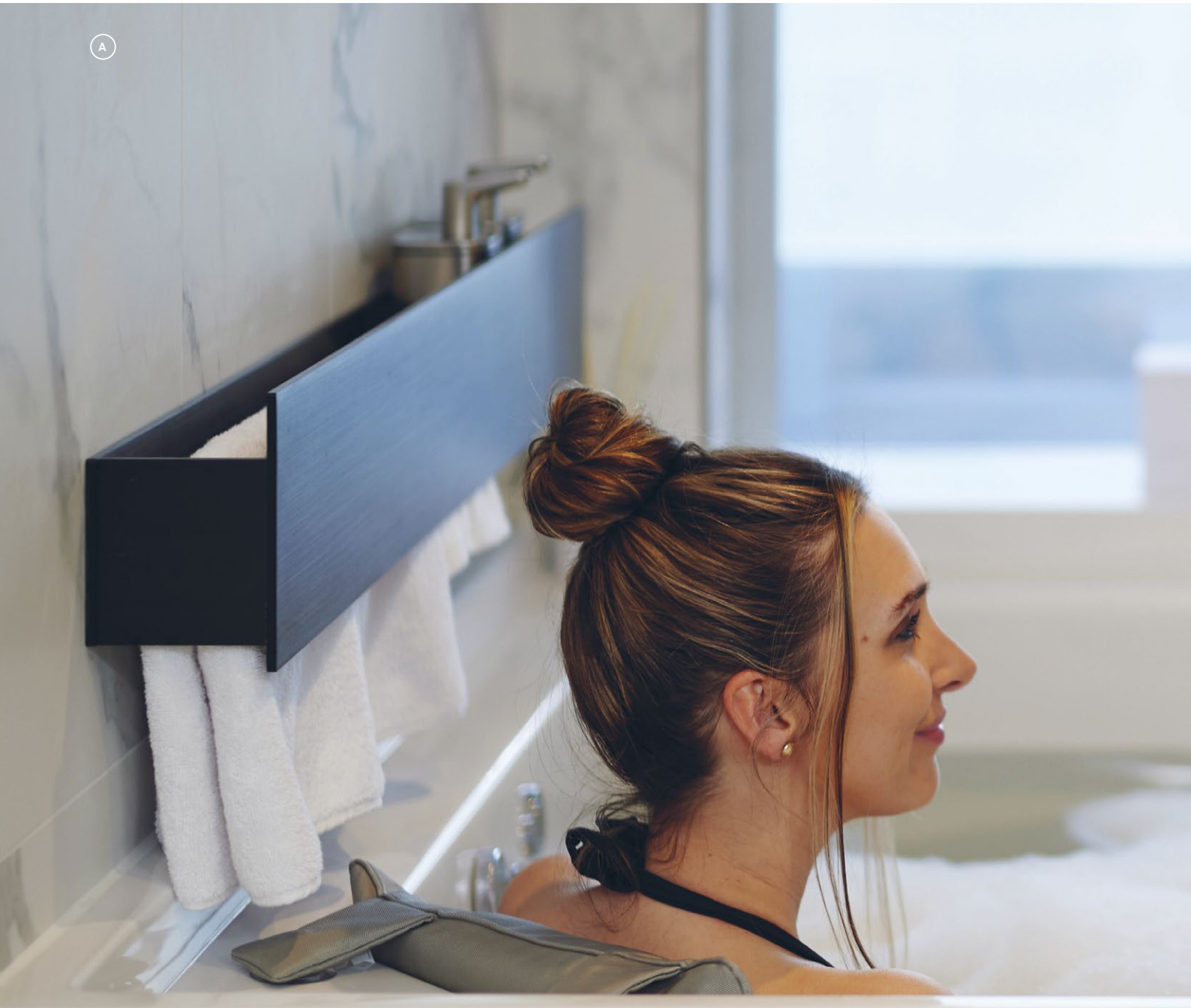



## Ultimate Indulgence

Imagine returning from an exhilarating day of truly all-inclusive shore excursions to your private sanctuary, where a steaming bath drawn by your butler awaits. Gaze out over your verandah to the vistas beyond and sip on a glass of champagne – heaven.

Exclusive to these suites, the spa bath overlooking your verandah is a luxurious addition to your 6-star cruising experience. Scenic Eclipse II guests will find a re-imagined area featuring a more spacious, circular spa bathtub and a shower that uses the latest jet technology.



## Spa Suites

Ranging in size from 46-50m<sup>2</sup>, with these exclusive features and inclusions:

- Double size Philippe Starck-designed spa bath on Scenic Eclipse and a circular spa bath on Scenic Eclipse II
- Vitality mist showers with colour light therapy
- Dual vanity basins and luxurious amenities
- Separate lounge area with reading chair
- Complimentary laundry service<sup>^</sup>
- VIP embarkation and disembarkation
- Advanced Heating, Ventilation and Air-Conditioning system (HVAC) provides 100% fresh air
- The highest sound insulation as per the marine class society Bureau Veritas



<sup>^</sup>Laundry may be limited whilst cruising in certain regions.





### *Panorama Suites*

Ranging in size from 105-110m<sup>2</sup>, with these exclusive features and inclusions:

- Spacious terrace with sun loungers
- Bedroom suite with reading alcove, desk and HDTV
- Separate lounge and dining area with a four-seater dining table and cinema-surround HDTV
- Vitality mist showers with colour light therapy, full bath, dual vanity and VIP amenities
- Complimentary laundry service<sup>^</sup>
- Guaranteed dining reservation
- VIP embarkation and disembarkation
- Advanced Heating, Ventilation and Air-Conditioning system (HVAC) provides 100% fresh air
- The highest sound insulation as per the marine class society Bureau Veritas







## Scenic Eclipse Discovery Yachts Panorama Suites

*Overlooking the bow of the yacht on Decks 6 and 8, the Panorama and Grand Panorama Suites feature spacious curved terraces perfect for marvelling at incredible wildlife and landscapes.*

### *A World of Difference*

Even from the comfort of your bedroom, you'll never miss a photo opportunity – accessing the outside world through your drop-down balcony window, with the gentle touch of a button. As well as jaw-dropping views, these grand suites include a host of special features and services. Curl up in your lounge with a Kindle e-book from your in-suite library and sip your favourite aperitif, personally delivered by your butler. All before enjoying an intimate dining experience, in the plush and private surroundings of your suite. Just one of many memories to treasure.

### *Exclusive Access*

Guests in our Panorama Suites will also enjoy the privilege of guaranteed dining reservations in the specialty restaurants as well as VIP embarkation and disembarkation which are standard inclusions at the start and finish of your cruise.

^Laundry may be limited whilst cruising in certain regions.

A Grand Panorama Suite, Scenic Eclipse  
B Grand Panorama Suite Terrace, Scenic Eclipse  
C Panorama Suite Lounge, Scenic Eclipse







### *Owner's Penthouse Suites*

An enormous 195m<sup>2</sup> in size, with these exclusive features and inclusions:

- Spacious terrace with lounge area, sun loungers and private spa pool
- In-suite dining with seating for up to eight guests
- Personalised mini-bar re-stocked daily
- Therapeutic spa bath
- Two KLAFS infrared seats (Scenic Eclipse II)
- Dual vitality mist showers with colour light therapy
- Guest powder room, dual vanity and VIP amenities
- Complimentary laundry service<sup>^</sup>
- Guaranteed dining reservation
- VIP embarkation and disembarkation
- Advanced Heating, Ventilation and Air-Conditioning system (HVAC) provides 100% fresh air
- The highest sound insulation as per the marine class society Bureau Veritas







## *Scenic Eclipse Discovery Yachts Owner's Penthouse Suites*

*Handcrafted, sumptuous and extraordinary in every regard, staying in one of only two Owner's Penthouse Suites is the ultimate indulgence.*

### *Redefining Ultra-Luxury*

Featuring a spacious curved terrace on Deck 9 with personal private spa pool and sun loungers, a private lounge and dining area, and a super-sized bathroom, these 195m<sup>2</sup> oversized suites set the benchmark in ultra-luxury accommodation at sea. Every feature of these spacious suites has been carefully considered to create your ultimate retreat. From the unsurpassed views no matter where you are, to a dining table for eight, his and hers walk-in wardrobes, and a butler unpacking your bags on arrival, you'll never want to leave.

### *Two-Bedroom Penthouse*

For a once-in-a-lifetime experience, combine an Owner's Penthouse Suite with a Spa Suite to create the lavish Two-Bedroom Penthouse Suite – an incredible 245m<sup>2</sup> of unsurpassed ultra-luxury.

### *Elevated Wellness Experience*

Guests on board Scenic Eclipse II can experience the most impressive accommodation at sea. The Owner's Suite bathroom has been completely reimaged and features a private mini-spa with a steam room, spa bath and two KLAFS infrared seats.

A Owner's Penthouse Suite Bathroom, Scenic Eclipse II

B Owner's Penthouse Suite Sun Deck, Scenic Eclipse

C Owner's Penthouse Suite Lounge, Scenic Eclipse II

<sup>^</sup>Laundry may be limited whilst cruising in certain regions.







### *5-star Luxury Inclusions*

- The intimacy of small group land journeys with a maximum of 36 guests
- Scenic Enrich – exclusive once-in-a-lifetime experiences
- Scenic Freechoice – a choice of activities throughout your journey
- Scenic Special Stays – iconic hotels remarkable for their location, character and heritage
- Expert, handpicked Tour Directors and knowledgeable local guides
- Internal flights and taxes
- Porterage throughout and return airport transfers
- All tipping and gratuities





A



## Extend your stay Land Journeys

*Catering to up to 36 guests, Scenic's handcrafted land journeys link seamlessly to your cruise, offering an even more immersive insight into the culture, nature and history of your destination.*

### *Luxurious Hotels & Scenic Special Stays*

During your Scenic handcrafted land journey, you'll experience the finest hotels in prime locations. Enjoy Scenic Special Stays, accommodations remarkable for their location, character and heritage. Stay at Explora Patagonia, set deep within the Torres del Paine National Park; or The Retreat at Iceland's geothermal Blue Lagoon, with its own private lagoon and exquisite MOSS restaurant. Complementing your experience, select from a range of included Scenic Freechoice activities and enjoy exclusive Scenic Enrich events.

### *Travel with the Experts*

With more than 38 years of experience, Scenic continues to set the benchmark in luxury land journeys, delivering excellence on every level at a relaxed pace, allowing for in-depth exploration. Relax knowing that everything is taken care of for you, including all internal flights, airport transfers, portage and even tips.

A San Gimignano, Italy

B Explora Patagonia, Torres del Paine National Park, Chile

C Blue Lagoon, Iceland



C





## *Scenic Eclipse* Sustainable Future

*At Scenic, we are committed to ensuring the destinations and communities we visit retain their wonder. We've invested in state-of-the-art technology and environmentally sustainable systems to leave as small a footprint as possible.*

### **OUR COMMITMENT TO A SUSTAINABLE FUTURE**

Scenic's Cherish the Planet ethos is more than sustainability. It's a commitment to creating positive change, sustainable practices and rich community partnerships, leaving as small a footprint as possible. Our Cherish the Planet ethos is built in accordance with the United Nations Sustainable Development Goals. The sustainability agenda reinforces our commitment to environmentally responsible tourism and protecting the places we visit.

We aim to leave as small a footprint as possible while proudly forming positive and enriching associations with the communities we visit.





## Our Commitment

Scenic's aim is to reduce the environmental impact and to ensure that collectively, we build a sustainable way of operating and conducting business. Your safety is our highest priority and the Scenic Eclipse yachts have been built to ensure the highest international safety standards. The dedication to your health, safety and the environment allows us to design the most inspiring and exciting itineraries possible.



A

B

## Safety, Comfort, Environment

While Scenic guests want to explore and discover new cultures, we are striving to ensure that our impact on these destinations is minimal:

- GPS Dynamic Positioning system - allows Scenic Eclipse to maintain our location without dropping anchor onto sensitive seabeds
- The latest emissions technology and IMO low sulphur fuel Advanced Wastewater Treatment Systems Highly efficient engines, reduce emissions, noise and vibrations
- All our ships are already single-use plastic free.
- Comfort Class 1 notation - featuring lowest passenger ship noise and vibration
- Sourcing sustainably from the local markets and the on board herb garden
- Growing with local communities
- Polar Class 6 – designed and built for polar waters
- Strengthened Hull, forward bow thrusters and an electronic Azipod propulsion system enables safe navigation through Arctic and Antarctic waters
- Advanced Kongsberg automated safety systems Safe Return to Port
- Oversized Zero Speed stabilisers
- Proud official members of IAATO and AECO international associations

A Scenic Eclipse

B Scenic Eclipse Bridge



# ANTARCTICA

*Embrace the beauty of the polar south, a world where thunderous calving booms in ice-gripped bays and wildlife is abundant and unconcerned by human presence. With up to just 200 guests on board, Scenic Eclipse offers unrivalled access to the region's remotest corners, maximising your time onshore with multiple landings. Experience Discovery excursions by Zodiac, a comprehensive kayaking program and a wealth of engaging on board lectures – it's truly all-inclusive ultra-luxury, in a class of its own.*



Gold Harbour, South Georgia  
S 54° 37' W 35° 56'





### Antarctic Peninsula

Pristine landscapes of snow and ice are punctuated by colonies of cheeky penguins and curious seals. Kayak or stand-up paddleboard crystal-clear waters or gaze out into crystalline vistas from your private verandah.



### South Georgia

Once the go-to for former explorers, now an unparalleled wildlife sanctuary. Here you'll have the chance to see one of Antarctica's most famous residents, the king penguin. The landscape dominated by mountain peaks and rich in ancient glaciers is also a highlight.



### East Coast Antarctica

Behold a world almost entirely covered in thick, permanent ice, and along the coastline, breeding colonies of White Continent wildlife. Custom built to navigate ice-choked waters, Scenic Eclipse II will take you into this seldom-explored side of Antarctica.



### Ross Sea

Welcome to one of the richest marine ecosystems in the world, a breeding ground for whales, home to countless colonies of penguins and seals. Dive below by submarine on board Scenic Neptune II, capable of depths of up to 200 metres.



Submarine at an additional cost, subject to regulatory approval, availability, weight restrictions, medical approval and weather and ice conditions.





## Top Highlights of Antarctica, South Georgia & The Falkland Islands & East Antarctica



*In Antarctica, the difference is in the details. Scenic Eclipse has been custom designed for unrivalled access to the most remote and remarkable landing sites in this region, including full access in South Georgia. With site landings restricted to only 100 people at a time, we limit our on board guest numbers to 200. Scenic Eclipse guests enjoy multiple landings each day, and extended time at each site. Ensuring we take guests further than others.*

### *Unrivalled voyage choices*

Whether you're stepping onto the White Continent for the first time or the third, there is a truly all-inclusive ultra-luxury Scenic Eclipse Expedition Voyage to suit your every polar dream and preference. Hike past penguin rookeries, visit working scientific bases or explore crystalline ice formations with our Zodiacs. Photography with your expert Discovery Team is unmatched; there could be a visit to Lemaire Channel, celebrated for its spectacular scenery, or a penguin-covered iceberg floating by.

### *Comfortable navigation*

With her sleek design, Polar Class 6 rating and customised stabilisers, Scenic Eclipse safely navigates waters well beyond the capabilities of others to reach the most remote parts of the continent. Consider it the perfect marriage between state-of-the-art technology and limitless grandeur enabling you to traverse the extreme Southern Ocean in style and ultimate comfort.

### *Wonderful wildlife*

Experience the theatrics of wildlife at play; gentoo penguins leaping alongside your kayak, a humpback advancing closer to your Zodiac and Antarctic fur seals lazily waving their salutations. On foot, by steady oar or perhaps deep within the confines of our opulent offering, you'll have every opportunity to witness Antarctica's wildlife in their ice-dusted element, thus forging memories for a lifetime.

### *Heroic exploration*

Unleash your inner explorer and join enthusiastic Discovery Team historians on once-in-a-lifetime expeditions to scientific outposts and explorers' camps perfectly preserved by the Antarctic chill. From Shackleton's hut on Ross Island and his grave at Grytviken, to abandoned whaling stations on South Georgia and Carsten Borchgrevink's hut at Cape Adare, there's no better opportunity to embrace the 'Heroic Age of Antarctic Exploration'.

### *Unique experience*

Soar above the remotest parts of East Antarctica by helicopter\*, dive below the surface by submarine\* where few have gone before, and take in the silence by kayak. Setting the benchmark in 6-star, ultra-luxury cruising, Scenic Eclipse enables unrivalled exploration of each destination.

○  
**Commonwealth  
Bay**

*East Antarctica*

○  
**Cape Adare**

*Ross Sea*

**Bay of Whales**  
○



# Seasonal Travel Guide

Antarctica guards its secrets in an icy grip for all but five magical months. Here are some seasonal highlights to help you plan which voyage to choose:

## SPRING/EARLY SUMMER

### October – December

On the Antarctic Peninsula, Spring is a favourite time for many, especially photographers, who delight in pristine snowscapes. Flightsee<sup>^</sup> above the magnificent Lemaire Channel and submerge to the rarely seen sea floor in our custom-built submarine<sup>^</sup>.

By November in Antarctica, watch penguins begin courting, nest-building and egg incubation. Mid-to-late December, chicks hatch to be fed by parents sharing fishing and feeding duties. Minke, humpbacks and southern right whales arrive to feed beneath near 24-hours of daylight.

On South Georgia, male fur and elephant seals battle to create and protect their harems. King penguins balance eggs on their feet and albatross reveal their gawky, gorgeous chicks.

## SUMMER

### January – Early February

Peak season on the Antarctic Peninsula sees rookeries full of chicks and sunlight is at its peak. Parents dodge leopard seals and skuas scan for the unattended. Crabeater and Weddell seals lounge on ice floes, females often nursing

newborn pups. Ice retreats to allow easier access to the Antarctic Circle and the Weddell Sea and opens up new vistas to enjoy from our two custom built helicopters<sup>^</sup>. As summer winds down, adolescent chicks fledge and are curious, often approaching visitors before running the leopard seal gauntlet on their first swims.

On South Georgia, penguin chicks almost as big as their parents need constant feeding and are old enough to play with juvenile seals. Long days continue and temperatures rise above 5°C, the warmest of the year.

Almost entirely covered in thick, permanent ice, East Antarctica and the Ross Sea region are only accessible from late December into January, which means three exclusive departures each season.

## AUTUMN

### Late February – Early March

As autumn reaches Antarctica, cormorant chicks bravely begin to fly and whales group up for their migration north to breeding grounds. Brilliant sunsets herald nightfall, patches of sea freeze, courting leopard seals captivate with eerie songs and the last gentoo penguins are chased into the Southern Ocean by winter's ever-increasing ice barrier. South Georgia is alive with millions of fur seal pups cavorting in swim schools, king penguins pack beaches while newly discovered Type D orcas and elusive sperm whales pass nearby.



<sup>^</sup>Flights on board our two helicopters and submarine are at an additional cost, subject to regulatory approval, availability, weight restrictions, medical approval and weather and ice conditions. Helicopters are unable to operate in South Georgia. <sup>^</sup>Submarine at an additional cost, subject to regulatory approval, availability, weight restrictions, medical approval and weather and ice conditions.





Whalers Church, Grytviken, South Georgia

## Antarctica, South Georgia & the Falkland Islands

20/22/23 Days Buenos Aires > Buenos Aires

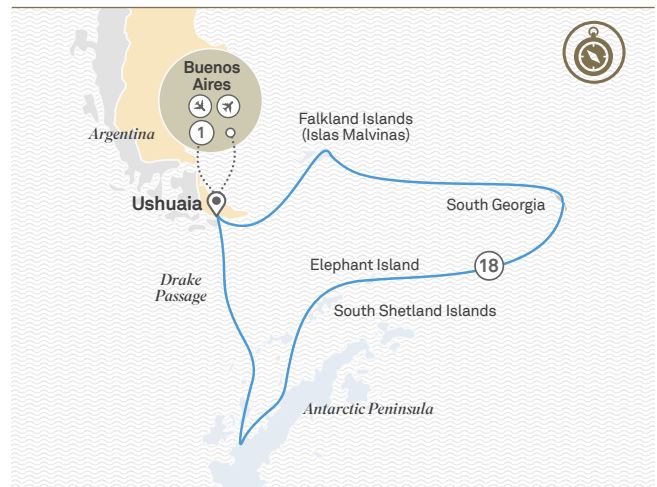

Cruise Cruise start/finish Included flight Overnight stay

### Extraordinary Landscapes

Little islands with big tales to tell. The South Georgia Islands abound with wildlife and exploration history, while the intriguing Falkland Islands are unique, as is the great white wonder of Antarctica. Penguins nest, waters are teeming with whales, and elephant seals are busy guarding their harem.

Day 1	Buenos Aires, Argentina	Day 8-10	South Georgia
Day 2	Buenos Aires > Ushuaia	Day 11-12	At sea
Day 3	At sea	Day 13-17	Antarctica
Day 4-5	Falkland Islands	Day 18-19	At sea
Day 6-7	At sea	Day 20	Ushuaia > Buenos Aires

### Voyage Prices & Offer

Voyage 311S/201S

Suite Category	Nov 27* 2024, Jan 30, Feb 28* 2025	
	Full Fare from	Earlybird from
Verandah	€26.095	€23.755
Deluxe Verandah	€28.075	€25.535
Grand Deluxe	€29.695	€26.995
Spa	€36.895	€33.475
Panorama	€56.155	€50.805
Grand Panorama	€60.115	€54.370
Owner's Penthouse	€66.145	€59.800
Two-bedroom Penthouse	€103.490	€93.410

Deposit per person (required within 7 days of booking): 20% of the cruise fare. All prices listed are per person, based on twin share and include port charges. All applicable discounts are included in the advertised cruise fare. **Earlybird offer:** strictly limited and subject to availability. \*311S 22 day itinerary sailing Buenos Aires to Ushuaia, no pre night included. \*311S 23 day itinerary sailing Ushuaia to Buenos Aires. Single Supplement price on application. Prices are correct as of 11 July 2023, please note a fuel surcharge may be applicable at time of full payment. For all terms and conditions please refer to pages 114-117.



Gold Harbour, South Georgia  
S 66° 58' W 67° 32'





Humpback whale, Antarctica



Detaille island, Antarctica

## Antarctica in Depth

🕒 13 Days 📍 Buenos Aires > Buenos Aires

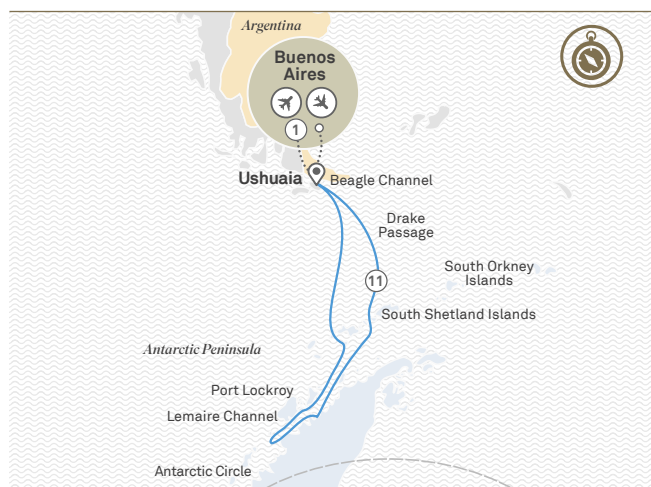

— Cruise 📍 Cruise start/finish ..... Included flight ① Overnight stay

### Great White Wonder

Quite simply, Antarctica defies the imagination. Pristine and strikingly beautiful, this awe-inspiring region of untouched icescapes, mountains rising from the sea, and incredible, diverse wildlife will take your breath away. Spend your days marvelling at the many wonders, with the Discovery Team on hand to provide insights into the geology, wildlife and history of this spectacular area.

Day 1	Buenos Aires, Argentina	Day 11-12	At sea
Day 2	Buenos Aires > Ushuaia	Day 13	Ushuaia, Argentina > Buenos Aires
Day 3-4	At sea		
Day 5-10	Antarctica		

The itineraries on this spread are a guide only and may be amended for operational reasons. As such Scenic cannot guarantee the cruises will operate unaltered from the itineraries stated above. For full terms and conditions refer to pages 114-117.

Voyage Prices & Offers		Voyage 101S	
Dec 17, 28 2024, Jan 08 2025			
Suite Category	Full Fare from	Earlybird from	
Verandah	€14.945	€14.480	
Deluxe Verandah	€16.155	€15.570	
Grand Deluxe	€17.145	€16.460	
Spa	€21.545	€20.420	
Panorama	€33.315	€31.015	
Grand Panorama	€35.735	€33.190	
Owner's Penthouse	€39.420	€36.505	
Two-bedroom Penthouse	€61.240	€56.145	

Deposit per person (required within 7 days of booking): 20% of the cruise fare. All prices listed are per person, based on twin share and include port charges. All applicable discounts are included in the advertised cruise fare. **Earlybird offer:** strictly limited and subject to availability. Flights are not included with this fare. Single Supplement price on application. Prices are correct as of 11 July 2023, please note a fuel surcharge may be applicable at time of full payment. For all terms and conditions please refer to pages 114-117.

## Beyond the Antarctic Circle

🕒 13 Days 📍 Buenos Aires > Buenos Aires



— Cruise 📍 Cruise start/finish ..... Included flight ① Overnight stay

### Conquer the Final Frontier

This voyage combines the splendour of the Antarctic Peninsula with a specific goal – to reach the latitude 66° 33' south. By crossing the Antarctic Circle, you will join an elite group of people who, beyond visiting Antarctica, have ventured into a region seldom visited. Raise your glass and take pride in venturing where few people have explored.

Day 1	Buenos Aires, Argentina	Day 8-10	Antarctica
Day 2	Buenos Aires > Ushuaia	Day 11-12	At sea
Day 3-4	At sea	Day 13	Ushuaia, Argentina > Buenos Aires
Day 5-7	Beyond the Antarctic Circle		

Voyage Prices & Offers		Voyage 101S	
Jan 19, Feb 17 2025			
Suite Category	Full Fare from	Earlybird from	
Verandah	€14.945	€14.480	
Deluxe Verandah	€16.155	€15.570	
Grand Deluxe	€17.145	€16.460	
Spa	€21.545	€20.420	
Panorama	€33.315	€31.015	
Grand Panorama	€35.735	€33.190	
Owner's Penthouse	€39.420	€36.505	
Two-bedroom Penthouse	€61.240	€56.145	





Mawson's Hut, Cape Denison



Royal Penguins, Macquarie Island

## Mawson's Antarctica: Along the East Coast

25 Days Queenstown > Hobart

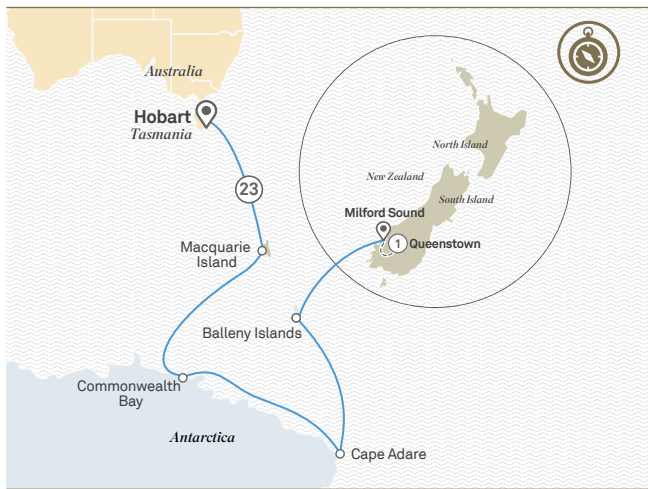

— Cruise | 📍 Cruise start/finish | --- Land | ① Overnight stay

## Antarctica's Ross Sea: Majestic Ice & Wildlife

24 Days Hobart > Dunedin



— Cruise | 📍 Cruise start/finish | ① Overnight stay

### In the Footsteps of Explorers

Douglas Mawson was an Australian geologist who, after travelling to Antarctica with Sir Ernest Shackleton, decided that the East Coast of Antarctica, also known as 'Adélie Land' was virgin territory. This voyage will navigate through the icy landscapes to follow Mawson's Antarctic expedition, travelling to Mawson's Hut at Cape Denison.

Day 1	Queenstown, New Zealand	Day 9-18	East Coast Antarctica
Day 2	Queenstown > Milford Sound	Day 19-21	At sea
Day 3-6	At sea	Day 22	Macquarie Island~
Day 7-8	Balleny Islands	Day 23-24	At sea
		Day 25	Hobart, Australia

### Journey to the Ice Edge

Unlike anything you have experienced before, an expedition to Antarctica's Ross Sea region on board Scenic Eclipse will leave you speechless. Follow in the footsteps of famed explorers as you witness humbling landscapes, abundant wildlife and treasured relics. This 24-day voyage will enable you the time to fully immerse in this marvellous region.

Day 1	Hobart, Australia	Day 9-17	Antarctica's Ross Sea Region
Day 2-3	At sea	Day 18-23	At sea
Day 4	Macquarie Island~	Day 24	Dunedin, New Zealand
Day 5-6	At sea		
Day 7-8	Balleny Islands		

The itineraries on this spread are a guide only and may be amended for operational reasons. As such Scenic cannot guarantee the cruises will operate unaltered from the itineraries stated above. For full terms and conditions refer to pages 114-117.

Voyage Prices & Offers		Voyage 111S	
Dec 15 2024			
Suite Category	Full Fare from	Earlybird from	
Verandah	€28.295	€25.585	
Deluxe Verandah	€30.825	€27.860	
Grand Deluxe	€32.895	€29.725	
Spa	€42.095	€38.005	
Panorama	€66.705	€60.155	
Grand Panorama	€71.765	€64.705	
Owner's Penthouse	€79.470	€71.640	
Two-bedroom Penthouse	€122.140	€110.045	

Voyage Prices & Offers		Voyage 121S/131S	
Jan 08, 31# 2025			
Suite Category	Full Fare from	Earlybird from	
Verandah	€28.095	€25.380	
Deluxe Verandah	€30.625	€27.660	
Grand Deluxe	€32.695	€29.520	
Spa	€41.895	€37.800	
Panorama	€66.505	€59.950	
Grand Panorama	€71.565	€64.505	
Owner's Penthouse	€79.270	€71.440	
Two-bedroom Penthouse	€121.740	€109.665	

Deposit per person (required within 7 days of booking): 20% of the cruise fare. All prices listed are per person, based on twin share and include port charges. All applicable discounts are included in the advertised cruise fare. **Earlybird offer:** strictly limited and subject to availability. Flights are not included with this fare. \*Subject to permit approval. #131S voyage is Dunedin to Dunedin. Single Supplement price on application. Prices are correct as of 11 July 2023, please note a fuel surcharge may be applicable at time of full payment. For all terms and conditions please refer to pages 114-117.





*Ross Sea, Antarctica*  
*S 74° 40' W 172° 16'*





# THE ARCTIC AND NORTHERN EUROPE

*Be immersed in a pristine world where wildlife outnumber humans and soaring snow-covered fjords rise beside you. Explore Norway's fjords by helicopter, cruise on Zodiacs in the Faroe Islands, be captivated by Svalbard's famous cream-tufted residents and listen to tales of Viking warriors under the midnight sun. From unique experiences to the ultra-luxury of your Discovery Yacht, the voyage of a lifetime awaits on board Scenic Eclipse.*



Lofoten Islands, Norway  
N 67° 56' E 13° 05'





## Norwegian Fjords

One of nature's greatest masterpieces, the fjords of Norway took millions of years of glaciation to create their awe inspiring mix of towering precipices, rugged mountains and spectacular waterfalls that are best seen from your ultra-luxury yacht.



## Svalbard

Halfway between Norway and the North Pole lies an enchanting archipelago swept by warm waters along its west coast. Frigid pack ice from the north, polar desert winds from the east and lush sea breezes from the south complete this unforgettable destination.



## Iceland

Iceland's fascinating landscape includes steaming lava fields, black sand beaches, volcanic craters, hot springs and blue ice caps. All-inclusive excursions may involve trips to see magnificent waterfalls, fishing villages and seabird colonies including puffins.



## Faroe Islands

Soaring sea cliffs on jagged coastlines, wild landscapes and creative coastal communities are just some of the charms to be found in the Faroe Islands. Feel like you've stepped into a fantasy novel as you're guided through these volcanic islands between Iceland and Norway.

\*Flights on board our two helicopters are at an additional cost, subject to regulatory approval, availability, weight restrictions, medical approval and weather and ice conditions. Helicopters are unable to operate in Svalbard.





# Top Highlights of The Arctic & Northern Europe

## Multitude of landscapes

Discover the Arctic and northern Europe's most enchanting island destinations in truly all-inclusive ultra-luxury and marvel at the varied landscapes on show. Iceland promises ice-gripped volcanoes and black sand beaches with a landscape punctuated by enticing thermal pools, while Svalbard mesmerises with ice fields and sparkling icebergs. Norway's celebrated fjords deliver powerful waterfalls, while the Faroe Islands entice with a coastline of soaring cliffs and emerald hills.



## Land of the Viking

Follow in the footsteps of Norsemen, seafaring Scandinavian warriors who made a name for themselves as traders and explorers between the 8th and 11th centuries. Your expert Discovery Team is on hand to help you explore both folklore and fact at historical Viking sites around Iceland and Norway, from stave churches and Viking ship museums to traditional villages and ruins.



## Wildlife kingdom

Countless opportunities await to encounter the fur – and feather – covered residents of the region. Utilise the on board Swarovski telescopes and in-suite binoculars to view the unique bird species on jagged cliffs, polar bears frolicking on nearby sea ice or whales swimming by gracefully.



## Small ship cruising

With capacity of only up to 228 guests, Scenic Eclipse offers a breathtaking array of ultra-luxury spaces for an intimate cruising experience. Featuring a wide array of voyage lengths and overnight stays, our all-inclusive personalised service, exploration options led by the Discovery Team and destination knowledge are incomparable. Join us and turn your passion for exploration into magical memories that will last a lifetime.



## Midnight sun

Imagine a magical destination where the sun never sets and you can set your own hours. A holiday where you can enjoy a wine in the warm Vitality Pool after dinner with the sun still shining. In many of our Arctic and northern European destinations, the sun doesn't set at all during our sailing dates, providing endless opportunities to enjoy the view and look for polar bears and other Arctic wildlife. Thankfully, when you're ready for bed, you can turn the midnight sun to night with a push of a button thanks to your suite's electronic blackout shades.





Longyearbyen 



*Svalbard*



*Arctic Ocean*



*Iceland*

 **Reykjavík**



*Norway*

**Bergen** 



*Scotland*

**Dublin**   
*Ireland*







Puffins, Iceland



Polar bear, Svalbard

## Circumnavigating Iceland & Crossing the Arctic Circle

🕒 11 Days 📍 Reykjavík > Reykjavík

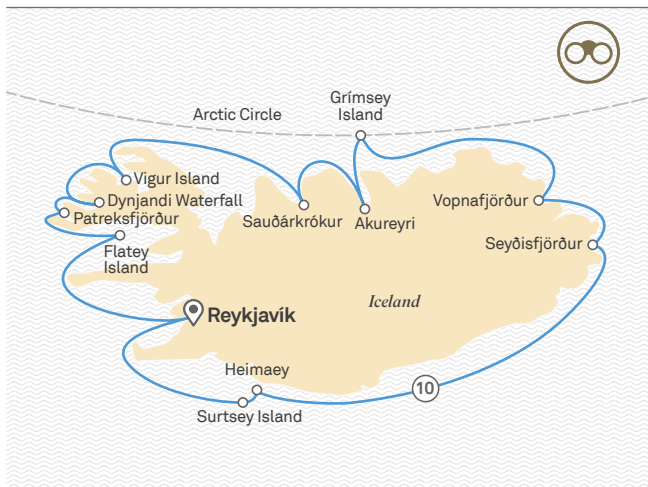

— Cruise 📍 Cruise start/finish ① Overnight stay

### Exploring the Land of Fire and Ice

There are few places in the world more fascinating than Iceland. Quirky and compelling, this unique island is known for its stunning volcanic beauty and mythical tales. On your circumnavigation, you will experience this captivating destination from a truly enviable perspective.

- |       |                    |        |                        |
|-------|--------------------|--------|------------------------|
| Day 1 | Reykjavík, Iceland | Day 7  | Grimsey Island >       |
| Day 2 | Flatey Island      |        | Cruising Arctic Circle |
| Day 3 | Patreksfjörður >   | Day 8  | Vopnafjörður           |
|       | Dynjandi Waterfall | Day 9  | Seyðisfjörður          |
| Day 4 | Vigur Island       | Day 10 | Heimaey > Cruising     |
| Day 5 | Sauðárkrúkur       |        | Surtsey Island         |
| Day 6 | Akureyri           | Day 11 | Reykjavík              |

The itineraries on this spread are a guide only and may be amended for operational reasons. As such Scenic cannot guarantee the cruises will operate unaltered from the itineraries stated above. For full terms and conditions refer to pages 114-117.

Voyage Prices & Offers		Voyage 611N	
Jul 05, 15 2025			
Suite Category	Full Fare from	Earlybird from	
Verandah	€11.745	€10.715	
Deluxe Verandah	€12.845	€11.705	
Grand Deluxe	€13.745	€12.515	
Spa	€17.745	€16.115	
Panorama	€28.445	€25.745	
Grand Panorama	€30.645	€27.725	
Owner's Penthouse	€33.995	€30.740	
Two-bedroom Penthouse	€51.990	€46.935	

Deposit per person (required within 7 days of booking): 20% of the cruise fare. All prices listed are per person, based on twin share and include port charges. All applicable discounts are included in the advertised cruise fare. **Earlybird offer:** strictly limited and subject to availability. Flights are not included with this fare. Helicopter and submarine unable to operate in Svalbard. Single Supplement price on application. Prices are correct as of 11 July 2023, please note a fuel surcharge may be applicable at time of full payment. For all terms and conditions please refer to pages 114-117.

## Glaciers & Wildlife of Svalbard

🕒 13 Days 📍 Oslo > Oslo

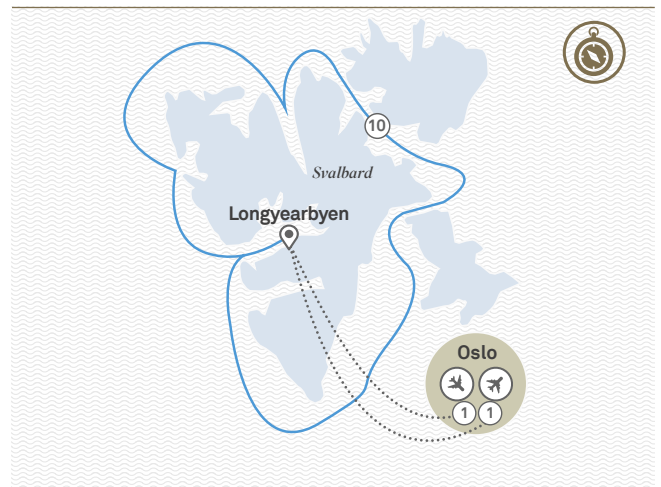

— Cruise 📍 Cruise start/finish ..... Included flight ① Overnight stay

### Pure Polar Perfection

Whales, wolverines, seabirds and seals; let the creatures of the north introduce themselves as you head into the polar region to cruise the Svalbard Archipelago. This flexible itinerary allows nature to be your guide to navigating true Arctic wilderness.

- |          |                      |        |                |
|----------|----------------------|--------|----------------|
| Day 1    | Oslo, Norway         | Day 12 | Longyearbyen > |
| Day 2    | Oslo > Longyearbyen  |        | Oslo, Norway   |
| Day 3-11 | Svalbard Archipelago | Day 13 | Oslo           |

Voyage Prices & Offers		Voyage 101N	
Aug 17 2025			
Suite Category	Full Fare from	Earlybird from	
Verandah	€13.145	€12.045	
Deluxe Verandah	€14.245	€13.035	
Grand Deluxe	€15.145	€13.845	
Spa	€19.145	€17.445	
Panorama	€29.845	€27.075	
Grand Panorama	€32.045	€29.055	
Owner's Penthouse	€35.395	€32.070	
Two-bedroom Penthouse	€54.790	€49.525	





*Dynjandi Waterfall, Iceland*  
N 65° 43' W 23° 11'







Bravellsbreen, Longyearbyen



Tórshavn, Faroe Islands

## Norwegian Fjords & Crossing the Arctic Circle

16 Days Bergen > Oslo

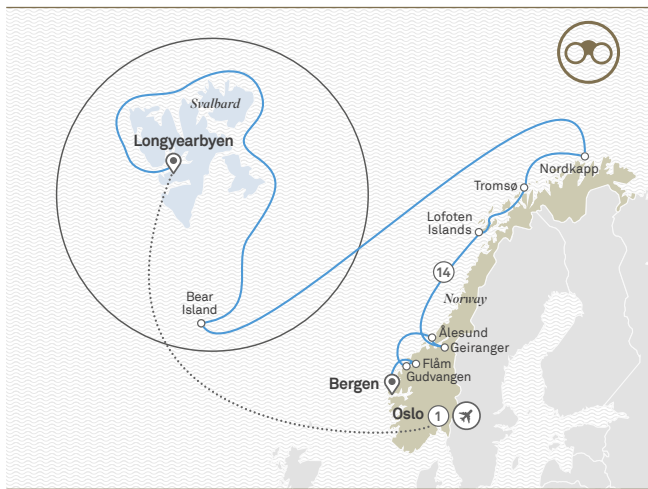

Cruise Cruise start/finish Included flight Overnight stay

### Finding True North

From magnificent fjords, cascading waterfalls, and snow-capped mountains to remote towns and picturesque fishing villages – Norway is a delight to behold and a breathtaking way to start your journey across the Arctic Circle to Svalbard.

Day 1	Bergen, Norway	Day 7	Tromsø
Day 2	Flåm > Gudvangen	Day 8	Cruising Nordkapp
Day 3	Ålesund	Day 9-14	Svalbard Archipelago
Day 4	Geiranger	Day 15	Longyearbyen >
Day 5	At sea		Oslo, Norway
Day 6	Leknes, Lofoten Islands	Day 16	Oslo

## Magical Iceland & Norwegian Fjords

11 Days Reykjavik > Bergen

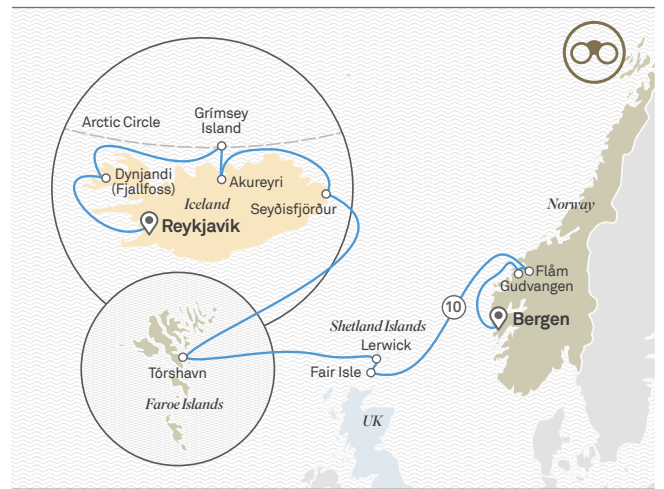

Cruise Cruise start/finish Overnight stay

### Fire and Ice to Fjords

Leave the world you know behind on this 11-day voyage from Iceland to Norway. You'll sail through towering fjords, see lava fields and glaciers, walk cobblestoned streets in historic towns, and voyage across the legendary Arctic Circle.

Day 1	Reykjavik, Iceland	Day 6	Tórshavn, Faroe Islands
Day 2	Dynjandi (Fjallfoss)	Day 7	Lerwick, Scotland
Day 3	Grimsey Island >	Day 8	Fair Isle
	Cruising Arctic Circle	Day 9	Flåm, Norway
Day 4	Akureyri	Day 10	Flåm > Gudvangen
Day 5	Seyðisfjörður	Day 11	Bergen

The itineraries on this spread are a guide only and may be amended for operational reasons. As such Scenic cannot guarantee the cruises will operate unaltered from the itineraries stated above. For full terms and conditions refer to pages 114-117.

Voyage Prices & Offers		Voyage 801E	
Aug 04, 27 <sup>th</sup> 2025			
Suite Category	Full Fare from	Earlybird from	
Verandah	€17,045	€15,665	
Deluxe Verandah	€18,235	€16,735	
Grand Deluxe	€19,705	€18,060	
Spa	€25,165	€22,975	
Panorama	€40,075	€36,390	
Grand Panorama	€40,775	€37,020	
Owner's Penthouse	€48,195	€43,700	
Two-bedroom Penthouse	€73,990	€66,915	

Voyage Prices & Offers		Voyage 701E	
Jul 25 2025			
Suite Category	Full Fare from	Earlybird from	
Verandah	€11,545	€10,445	
Deluxe Verandah	€12,395	€11,210	
Grand Deluxe	€13,445	€12,155	
Spa	€17,345	€15,665	
Panorama	€27,995	€25,250	
Grand Panorama	€28,495	€25,700	
Owner's Penthouse	€33,795	€30,470	
Two-bedroom Penthouse	€51,590	€46,485	

Deposit per person (required within 7 days of booking): 20% of the cruise fare. All prices listed are per person, based on twin share and include port charges. All applicable discounts are included in the advertised cruise fare **Earlybird offer**: strictly limited and subject to availability. Flights are not included with this fare. \*Voyage operates in reverse. Helicopter and submarine unable to operate in Svalbard. Single Supplement price on application. Prices are correct as of 11 July 2023, please note a fuel surcharge may be applicable at time of full payment. For all terms and conditions please refer to pages 114-117.





Old Man of Storr, Scotland

## Northern Legends: Ireland, Scotland & Iceland

13 Days Dublin > Reykjavik

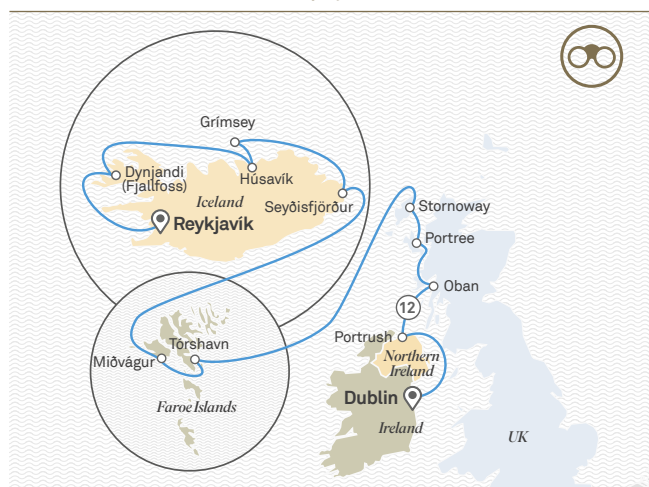

Cruise Cruise start/finish Overnight stay

### Lands of Myth and Legends

Explore the strongholds of the Vikings, from the volcanoes of Iceland to the wild isles of Scotland. Hear grand tales of discovery and marvel at the extraordinary landscapes.

Day 1	Dublin, Ireland	Day 7	Miðvágur >
Day 2	Portrush, Northern Ireland	Day 8-9	Cruising Mykines Island
Day 3	Oban, Scotland >	Day 10	Seyðisfjörður, Iceland
	Cruising Sound of Mull	Day 11	Grimsey Island
Day 4	Portree	Day 12	Húsavík
Day 5	Stornoway	Day 13	Dynjandi (Fjallfoss)
Day 6	Tórshavn, Faroe Islands		Reykjavik

Voyage Prices & Offers		Voyage 301B	
Jun 23 2025			
Suite Category	Full Fare from	Earlybird from	
Verandah	€13.795	€12.475	
Deluxe Verandah	€15.115	€13.665	
Grand Deluxe	€16.195	€14.635	
Spa	€20.995	€18.955	
Panorama	€33.835	€30.515	
Grand Panorama	€36.475	€32.890	
Owner's Penthouse	€40.495	€36.505	
Two-bedroom Penthouse	€61.790	€55.670	

Deposit per person (required within 7 days of booking): 20% of the cruise fare.  
 All prices listed are per person, based on twin share and include port charges.  
 All applicable discounts are included in the advertised cruise fare. **Earlybird offer:** strictly limited and subject to availability. Flights are not included with this fare.  
 Single Supplement price on application. Prices are correct as of 11 July 2023, please note a fuel surcharge may be applicable at time of full payment. For all terms and conditions please refer to pages 114-117.



Nordkapp, Norway  
N 71° 10' E 25° 47'





# WONDERS OF ASIA

*Journey through historic Asia in unsurpassed 6-star ultra-luxury. These are lands where modern cultural touchstones, glitzy futuristic cities and well-preserved pasts come together as one. Stunning temples, full of rich secrets, sit alongside contemporary skyscrapers. Volcanic panoramas of verdant green give way to tranquil lakes and aqua-hued beaches of softest sand – all truly exceptional when explored on board Scenic Eclipse.*



*Nachi Falls, Japan  
N33° 40' E135° 53'*





## Japan

Sophistication abounds, nestled alongside natural splendour in the harmony of ancient culture, seamless modernity, and some of the world's finest cuisine. View picture-perfect conical volcanoes from on board vantages for a brilliant perspective.



## South Korea

Here, cities of new and old co-exist with pristine coastline and emerald-green forests. Along the shore, pocha (tent bars) are both customary and captivating, while Buddhist temples built into cliff faces speak of fascinating lore for you to uncover.



## Taiwan

The multi-ethnic composition of this south Asian city captures the energetic buzz of street food, bustling markets, and a prolific tea culture. Enjoy epic walking trails along rushing gorges or spend your day simply relaxing on golden beaches.



## Philippines

Known as the Rome of the East, metropolitan Manila shines alight with legacy that dates back centuries. Travel back in time to walled cities and marvel at the spectacular Baroque architecture deserving of its World Heritage status.





## Top Highlights of Asia



### *Japanese history*

Gain deep insight into ancient Japanese ways, preserved and practised to this day. Immerse yourself in Sado Island's creation stories and Hachinohe River's splendour; it's a fascinating contrast to the energetic thrum of Tokyo's striking modernity, always with a nod to the past.



### *Food*

Dine and discover hyper-local flavours. Food offers a sense of place to any destination, and some late-night departures provide the perfect opportunity to thrill your palate with something entirely new. On board Scenic Eclipse II, experience the showcase of regional cuisine in 6-star style.



### *Komodo dragons, orangutans and stingless jellyfish*

Hike the vine-laden forests of Komodo National Park in search of the largest lizards on Earth, which have thrived here for centuries. You may also visit Sepilok Rehabilitation Centre, home to over 70 rescued orangutans. For an arousing discovery underwater, swim with the stingless jellyfish of the Derawan Islands.

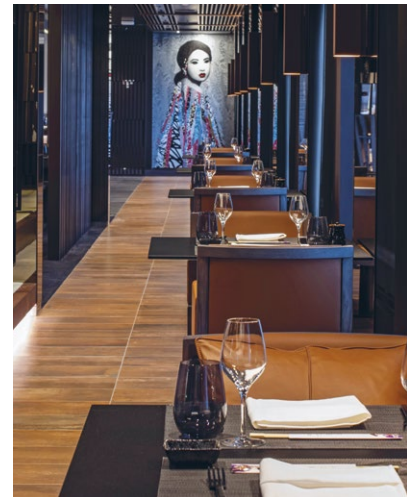

### *Hard to reach locations*

Enjoy Zodiac excursions for swift access to secret spots and private beach landings. Snorkel in protected lagoons, browse exclusive inlets, or bird-watch as you enjoy the insights of an expert local guide. Multiple expedition stops leave you spoilt for choice.

### *See a traditional way of life*

Immerse yourself in places only the privileged few have seen, and witness a lifestyle largely unchanged by modern times, with hundreds of tribes still calling these islands home.





Japan

South Korea

📍 Tokyo

📍 Osaka



Keelung (Taipei) 📍

Taiwan,  
Republic of China



Philippines



Malaysia



Indonesia



📍 Benoa



 *El Nido, Philippines*  
N 11° 11' E 119° 23'



Orangutan, Sabah, Malaysia

## Natural Treasures of Indonesia, Borneo & Taiwan

 17 Day Cruise  *Benoa > Keelung*



### Tropical Islands & Historic Ports

From bustling metropolises to deserted archipelagoes, this cruise takes you to some of the most diverse and captivating destinations in South East Asia.

Day 1	Benoa (Denpasar), Indonesia	Day 8	At sea
Day 2	Sumbawa Island	Day 9	Derawan Islands
Day 3	Komodo Island	Day 10	Sabah, Malaysia
Day 4	Taka Bonerate Islands	Day 11	At sea
Day 5	Palopo, Sulawesi	Day 12	El Nido, Philippines
Day 6	At sea	Day 13-14	Manila
Day 7	Ujung Pandang (Makassar)	Day 15	At sea
		Day 16	Hualien, Taiwan
		Day 17	Keelung (Taipei)

### Voyage Prices & Offers

Voyage 101T

Suite Category	Apr 02, Jun 20 <sup>#</sup> 2025	
	Full Fare from	Earlybird from
Verandah	€13.645	€12.450
Deluxe Verandah	€15.005	€13.675
Grand Deluxe	€16.685	€15.190
Spa	€22.925	€20.805
Panorama	€39.965	€36.140
Grand Panorama	€40.765	€36.860
Owner's Penthouse	€49.245	€44.490
Two-bedroom Penthouse	€72.890	€65.775

Deposit per person (required within 7 days of booking): 20% of the cruise fare. All prices listed are per person, based on twin share and include port charges. All applicable discounts are included in the advertised cruise fare. **Earlybird offer:** strictly limited and subject to availability. Flights are not included with this fare. Single Supplement price on application. Prices are correct as of 11 July 2023, please note a fuel surcharge may be applicable at time of full payment. For all terms and conditions please refer to pages 114-117.





Torii Gate, Itsukushima Shrine, Miyajima, Japan

## Japan's Southern Islands & Cultural Heritage

17 Days Keelung > Tokyo



— Cruise | 📍 Cruise start/finish | ① Overnight stay

### Ancient History in Fascinating Islands

Take in the peace of centuries-old temples and relax as you explore the stunning nature and white-sand beaches of these vibrant islands.

Day 1	Keelung (Taipei), Taiwan	Day 10	Hiroshima > Miyajima
Day 2	Ishigaki Island, Japan	Day 11	Matsuyama
Day 3	Zamami Island	Day 12	Kochi, Shikoku Island
Day 4	Okinawa Island	Day 13	Kobe
Day 5	Amami Island	Day 14	Shingu
Day 6	Kagoshima	Day 15	Toba
Day 7	Nagasaki	Day 16	Shimizu
Day 8	Jeju, South Korea	Day 17	Tokyo
Day 9	Kitakyushu, Japan		

The itineraries on this spread are a guide only and may be amended for operational reasons. As such Scenic cannot guarantee the cruises will operate unaltered from the itineraries stated above. For full terms and conditions refer to pages 114-117.

Voyage Prices & Offers		Voyage 901A	
Apr 18 2025			
Suite Category	Full Fare from	Earlybird from	
Verandah	€16.545	€15.025	
Deluxe Verandah	€17.905	€16.250	
Grand Deluxe	€19.585	€17.760	
Spa	€25.825	€23.375	
Panorama	€42.865	€38.710	
Grand Panorama	€43.665	€39.430	
Owner's Penthouse	€52.145	€47.065	
Two-bedroom Penthouse	€78.690	€70.955	

Deposit per person (required within 7 days of booking): 20% of the cruise fare. All prices listed are per person, based on twin share and include port charges. All applicable discounts are included in the advertised cruise fare. **Earlybird offer:** strictly limited and subject to availability. Flights are not included with this fare. Helicopter and submarine unable to operate in Japan. Single Supplement price on application. Prices are correct as of 11 July 2023, please note a fuel surcharge may be applicable at time of full payment. For all terms and conditions please refer to pages 114-117.

## Natural Wonders of Japan & Taipei

15 Days Osaka > Keelung



— Cruise | 📍 Cruise start/finish | ① Overnight stay

### Castles & Pearls

Journey from Osaka to Taipei to discover captivating small towns, historic sites, ancient castles and stunning natural wonders. The sea is so pristine that it is home to Japan's main pearl producers.

Day 1	Osaka, Japan	Day 9	Kagoshima
Day 2	Kobe	Day 10	Amami Island
Day 3	Uno Ko	Day 11	Zamami Island
Day 4	Takamatsu	Day 12	Okinawa Island
Day 5	Imabari	Day 13	Ishigaki Island
Day 6	Hiroshima > Miyajima	Day 14	Hualien, Taiwan
Day 7	Matsuyama	Day 15	Keelung (Taipei)
Day 8	Uwajima		

Voyage Prices & Offers		Voyage 801A	
Jun 06 2025			
Suite Category	Full Fare from	Earlybird from	
Verandah	€14.495	€13.165	
Deluxe Verandah	€15.685	€14.235	
Grand Deluxe	€17.155	€15.560	
Spa	€22.615	€20.475	
Panorama	€37.525	€33.890	
Grand Panorama	€38.225	€34.520	
Owner's Penthouse	€45.645	€41.200	
Two-bedroom Penthouse	€68.890	€62.120	





Haedong Yonggungsa Temple, Busan, South Korea

## Circumnavigation of Japan: Cultures & Traditions

🕒 17 Days 📍 Tokyo > Tokyo

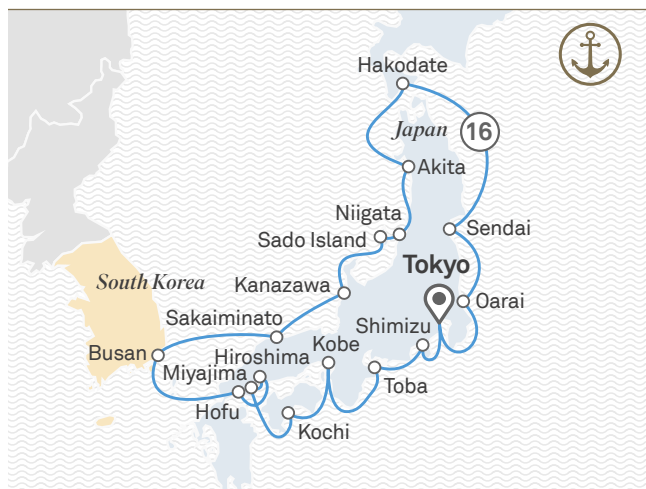

— Cruise 📍 Cruise start/finish ① Overnight stay

### Unrivalled Discovery of Japan

Voyage through Japan's intriguing history, witnessing its mesmerising traditions, cultures and lush scenery.

Day 1	Tokyo, Japan	Day 10	Busan, South Korea
Day 2	Oarai	Day 11	Hofu, Japan
Day 3	Sendai	Day 12	Hiroshima > Miyajima
Day 4	Hakodate	Day 13	Kochi
Day 5	Akita	Day 14	Kobe
Day 6	Niigata	Day 15	Toba
Day 7	Sado Island	Day 16	Shimizu
Day 8	Kanazawa	Day 17	Tokyo
Day 9	Sakaiminato		

## Japan & South Korea in Depth

🕒 18 Days 📍 Tokyo > Osaka



— Cruise 📍 Cruise start/finish ① Overnight stay

### Japan & Korea Unearthed

Be immersed in local works of art and marvel at stunning gardens and ancient castles. As you cruise the blue sea, delight in the lush green islands and imposing mountains passing by.

Day 1	Tokyo, Japan	Day 10	Sokcho, South Korea
Day 2	Shimizu	Day 11	Pohang
Day 3	Toba	Day 12	Busan
Day 4	Kobe	Day 13	Nagasaki, Japan
Day 5	Uno Ko	Day 14	Hashima Island
Day 6-7	Takamatsu	Day 15	Kagoshima
Day 8	Hiroshima > Miyajima	Day 16	Kochi
Day 9	At sea	Day 17-18	Osaka

The itineraries on this spread are a guide only and may be amended for operational reasons. As such Scenic cannot guarantee the cruises will operate unaltered from the itineraries stated above. For full terms and conditions refer to pages 114-117.

Voyage Prices & Offers		Voyage 601A	
May 04 2025			
Suite Category	Full Fare from	Earlybird from	
Verandah	€18.895	€17.135	
Deluxe Verandah	€20.255	€18.360	
Grand Deluxe	€21.935	€19.870	
Spa	€28.175	€25.490	
Panorama	€45.215	€40.825	
Grand Panorama	€46.015	€41.545	
Owner's Penthouse	€54.495	€49.175	
Two-bedroom Penthouse	€83.390	€75.180	

Voyage Prices & Offers		Voyage 701A	
May 20 2025			
Suite Category	Full Fare from	Earlybird from	
Verandah	€19.945	€18.075	
Deluxe Verandah	€21.390	€19.375	
Grand Deluxe	€23.175	€20.985	
Spa	€29.805	€26.950	
Panorama	€47.910	€43.245	
Grand Panorama	€48.760	€44.010	
Owner's Penthouse	€57.770	€52.120	
Two-bedroom Penthouse	€88.340	€79.630	

Deposit per person (required within 7 days of booking): 20% of the cruise fare. All prices listed are per person, based on twin share and include port charges. All applicable discounts are included in the advertised cruise fare. **Earlybird offer:** strictly limited and subject to availability. Flights are not included with this fare. Helicopter and submarine unable to operate in Japan. Single Supplement price on application. Prices are correct as of 11 July 2023, please note a fuel surcharge may be applicable at time of full payment. For all terms and conditions please refer to pages 114-117.





*Mt Fuji, Japan*  
N 35° 21' E 138° 43'





# ° AUSTRALIA & NEW ZEALAND

*Once-in-a-lifetime experiences await in prehistoric lands filled with dramatic landscapes and natural wonder – with flora and fauna unique to this part of the world. Swim with colourful fish in the Great Barrier Reef and see indigenous rock art dating back to the Ice Age. Be in awe before cascading waterfalls in the Kimberley. With her world-class design, Scenic Eclipse II will take you through small inlets and secluded waterways others can only dream about.*



*King George Falls, Australia*  
S 14° 02' E 127° 19'





## North Island

At the northernmost tip of New Zealand, see where the Pacific Ocean meets the Tasman Sea. Sail through the beautiful Bay of Islands, the cosmopolitan port town of Tauranga, in the Bay of Plenty region, and experience the captivating charm of Napier.



## South Island

The South Island's long coastline offers an extraordinary variety of sheltered bays, pristine lakes, and turquoise glacial rivers. Fiordland National Park's landscape is lined with waterfalls cascading hundreds of metres and rainforests that cling to mountains.



## The Kimberley

Verdant oases, thundering waterfalls, sky-high gorges, and ancient indigenous rock art. Where the desert meets the sea, enjoy the captivating coastal scenery, from rugged cliffs to serene bays. Paprika-coloured cliffs seem surreal against the iridescent azure sea.



## Western Australia

Watch as the landscape evolves, from the turquoise waters and red rust dirt in the north to expansive stretches of snow-white sand and some of the tallest forests in the world in the south.







## Top Highlights of Australia & New Zealand



### *Discovery Yacht cruising*

Custom designed for unrivalled access to Kimberley waterways and the New Zealand coast, Scenic Eclipse II ventures beyond the horizon for an intimate sailing experience in 6-star ultra-luxury. Excellence in amenities include up to ten dining experiences, eight bars and lounges, multiple pools, the expansive 550m<sup>2</sup> Senses Spa<sup>#</sup> and wellness centre. With only up to 228 guests complemented with the finest professionals including the expert Discovery Team, butlers, and a close to 1:1 staff-to-guest ratio, the crew will ensure every detail is taken care of to help create lifelong travel memories.

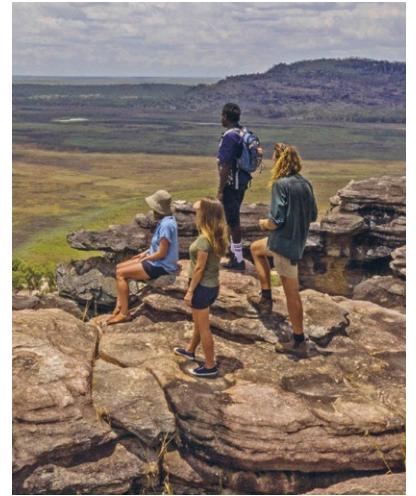

### *Enjoy active exploration*

Soar above the changing landscape to remote waterfalls with a scenic flight in one of the two on board helicopters<sup>^</sup>. Dive below the surface with Scenic Neptune II<sup>^</sup>. Swim and snorkel in tranquil reefs above colourful coral and schools of tropical fish. Experience an exhilarating Zodiac cruise down hard-to-reach waterways. With kayaks provided, serenely glide along a fjord or in a bay. Join the expert Discovery Team on an amble along bush tracks spotting wildflowers and native birds or a rocky hike to discover ancient finds in a cave. The level of exertion is always your choice, as the Discovery Team will tailor unforgettable experiences to suit your interests and pace.

### *Unique wildlife*

Endemic to Australia and New Zealand is an animal kingdom unlike anywhere else. The flightless kiwi, alpine parrots, penguins, and fur seals can be found in the 'land of the great white cloud'. In Australia, spot rock wallabies, quolls, kangaroos, emus, and lizards on land and crocodiles on banks. In the ocean, find sea turtles, dolphins, and hundreds of species of fish and in the sky, see soaring eagles, albatross, and many different bird species.





## Cairns



## Auckland

### New Zealand

## Bluff Dunedin

### *The Kimberley*

Where the ocean meets the outback, the Kimberley is world-renowned for its rugged beauty, natural wonders and sacred rock art. Each journey offers an abundance of Scenic Discovery activities that will unlock the exceptional natural wonders of this unique region. Experience the famous phenomenon of the Horizontal Falls — and take to the sky for unrivalled views on board a Scenic Eclipse helicopter<sup>^</sup>. Witness the marvel of Montgomery Reef, which appears to rise from the sea when the tide drops rapidly. Join a heli-fishing excursion for the opportunity to catch the legendary barramundi. Each day is an opportunity for once-in-a-lifetime experiences.

### *Australia's East Coast*

Stretching across two states from New South Wales to Queensland, Australia's East Coast is home to two World Heritage-listed sites: Fraser Island (K'gari), the largest sand island in the world, and the Great Barrier Reef, the most extensive living structure on Earth. The expert Discovery Team will reveal the true glory of the iconic reef's complex ecosystem. Comprising of 3,000 coral reefs, 600 islands, 300 coral cays



and 2,000 species of fish, whales and dolphins, it's an astonishing place that should be explored with the region's top specialists and marine biologists. Discover the Whitsundays, a jaw-dropping archipelago of 74 islands. Spend a decadent afternoon on Whitehaven, which is sure to become your new favourite beach. Lounge around on Lizard Island's pure white sands, where giant clam gardens are within snorkelling distance of the shore. When you think you've seen it all, we'll take you to idyllic places that others haven't even heard of.

### *Fiords of New Zealand*

Scenic Eclipse has been custom designed for unrivalled access to smaller waterways that larger cruise ships can't reach, including World Heritage-listed site Fiordland National Park. Including Dusky, Doubtful and Milford Sounds,

experience the majestic scenery, seamlessly sailing past mountainous postcard views and waterfalls as high as 1,000 metres that only multiply in their magnificence as it rains. The onboard Swarovski Telescopes in the Observation Lounge and binoculars in each suite are there to help you get a closer look at New Zealand's incredible flora and fauna.

### *Ancient cultures*

Your Discovery voyage is also a journey through the region's authentic culture. In Australia, gain insights into traditional life from native food to rock art, storytelling, and bush remedies, along with sacred smoking ceremonies. Hear stories of how knowledge is passed onto each generation of the world's oldest living culture. In New Zealand, experience the power and hospitality of the Māori culture which has become part of the country's allure.





The Whitsundays, Australia



Cape York, Queensland, Australia

## Along the East Coast of Australia: Beaches & the Great Barrier Reef

12 Days | Auckland > Cairns

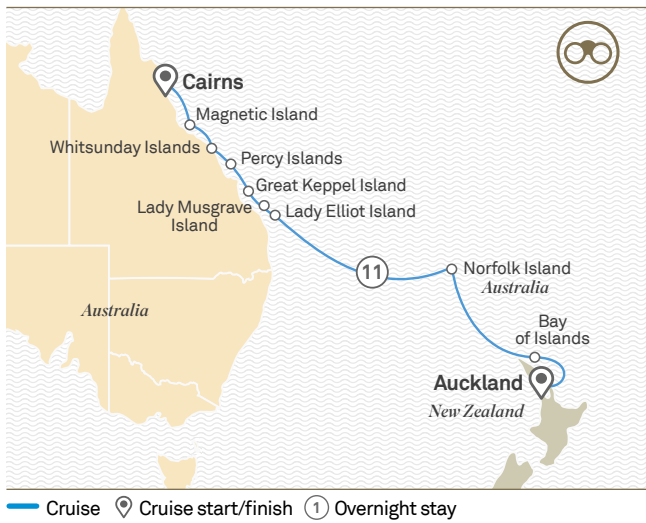

### Coral Sanctuaries and Pristine Islands

Travel from Auckland to uncover one of the greatest nature spectacles on earth, the Great Barrier Reef. This once-in-a-lifetime voyage is an invitation to snorkelling, kayaking, or simply indulgent relaxation in pristine islands and palm-fringed beaches.

Day 1	Auckland, New Zealand	Day 7	Lady Elliott Island > Lady Musgrave Island
Day 2	Bay of Islands	Day 8	Great Keppel Island
Day 3	At sea	Day 9	Percy Islands
Day 4	Norfolk Island, Australia	Day 10	Airlie Beach
Day 5-6	At sea	Day 11	Magnetic Island
		Day 12	Cairns

The itineraries on this spread are a guide only and may be amended for operational reasons. As such Scenic cannot guarantee the cruises will operate unaltered from the itineraries stated above. For full terms and conditions refer to pages 114-117.

## Australia's Top End, Cape York & the Great Barrier Reef

16 Days | Darwin > Cairns

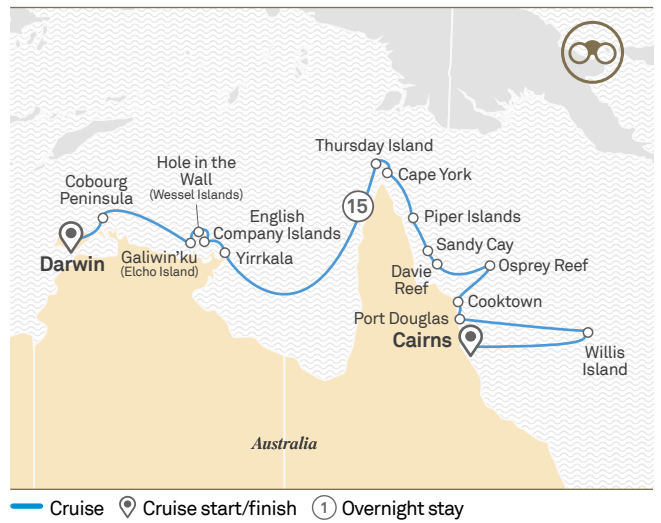

### The Land of Plenty

Immerse yourself in Australia's ancient indigenous culture and explore the country's natural wonders in truly all-inclusive luxury.

Day 1	Darwin, Australia	Day 8	Cape York
Day 2-3	Cobourg Peninsula	Day 9	Piper Islands
Day 4	Galiwin'ku (Elcho Island) > Wessel Islands	Day 10	Sandy Cay > Davie Reef
Day 5	English Company Islands > Yirrkala	Day 11	Osprey Reef
Day 6	At sea	Day 12	Cooktown
Day 7	Thursday Island	Day 13	Port Douglas
		Day 14	Willis Island
		Day 15-16	Cairns

Voyage Prices & Offers		Voyage 4010	
Mar 06 2025			
Suite Category	Full Fare from	Earlybird from	
Verandah	€9,395	€8,515	
Deluxe Verandah	€10,330	€9,360	
Grand Deluxe	€11,485	€10,400	
Spa	€15,775	€14,260	
Panorama	€27,490	€24,805	
Grand Panorama	€28,040	€25,300	
Owner's Penthouse	€33,870	€30,545	
Two-bedroom Penthouse	€50,140	€45,190	

Voyage Prices & Offers		Voyage 6010	
Oct 11 2025			
Suite Category	Full Fare from	Earlybird from	
Verandah	€13,395	€12,120	
Deluxe Verandah	€14,670	€13,270	
Grand Deluxe	€16,245	€14,685	
Spa	€22,095	€19,950	
Panorama	€38,070	€34,330	
Grand Panorama	€38,820	€35,005	
Owner's Penthouse	€46,770	€42,160	
Two-bedroom Penthouse	€69,540	€62,655	

Deposit per person (required within 7 days of booking): 20% of the cruise fare. All prices listed are per person, based on twin share and include port charges. All applicable discounts are included in the advertised cruise fare. **Earlybird offer:** strictly limited and subject to availability. Flights are not included with this fare. Single Supplement price on application. Prices are correct as of 11 July 2023, please note a fuel surcharge may be applicable at time of full payment. For all terms and conditions please refer to pages 114-117.





*Sandy Cay, Great Barrier Reef, Australia*  
*S 17° 59' E 146° 46'*







Scenic Eclipse, Kimberley coastline



King George Falls, Kimberley, Australia

## Discover the Kimberley Coastline: An Ancient Wilderness

🕒 11 Days 📍 Darwin > Broome

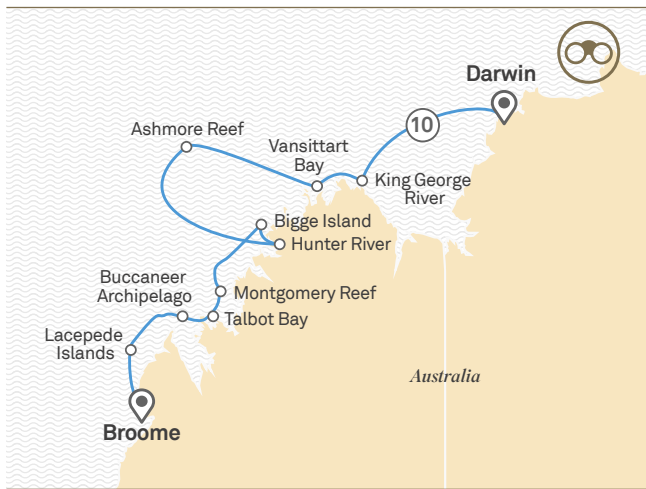

— Cruise 📍 Cruise start/finish ① Overnight stay

## Natural Wonders of Australia & the Kimberley Coastline

🕒 21 Day Cruise & Land Journey 📍 Sydney > Broome

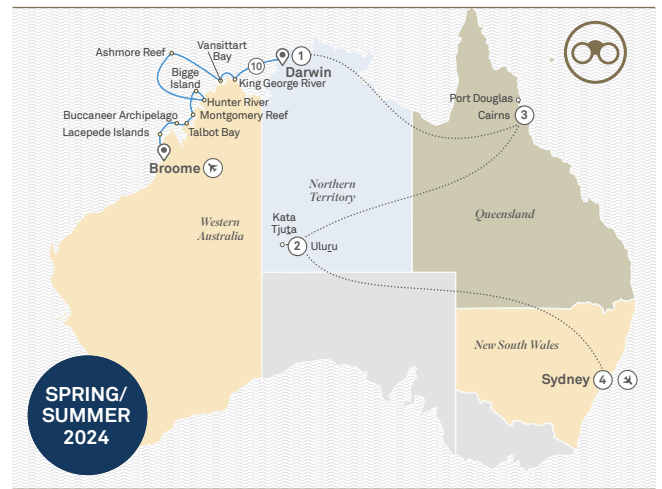

— Cruise 📍 Cruise start/finish ① Overnight stay ..... Included flight

### Kimberley's Ancient Shores

Australia's Kimberley coast is one of the world's most rugged, remote and untouched wilderness regions, a vast and ancient land dotted with boab trees, tropical oases and thundering waterfalls.

Day 1	Darwin, Australia	Day 7	Montgomery Reef & Raft Point
Day 2	King George River	Day 8	Talbot Bay & Horizontal Falls
Day 3	Vansittart Bay	Day 9	Buccaneer Archipelago
Day 4	Ashmore Reef	Day 10	Lacepede Islands
Day 5	Hunter River	Day 11	Broome
Day 6	Bigge Island & Low Rocks		

### Australia's Last Frontier

Be taken by lands of pristine beauty, stunning views and unique wildlife.

Day 1-4	Sydney, Australia	Day 14	Ashmore Reef
Day 5	Sydney > Uluru	Day 15	Hunter River
Day 6	Uluru (Ayers Rock)	Day 16	Bigge Island & Low Rocks
Day 7	Uluru	Day 17	Montgomery Reef & Raft Point
Day 8	Great Barrier Reef	Day 18	Talbot Bay
Day 9	Cairns	Day 19	Buccaneer Archipelago
Day 10	Cairns > Darwin	Day 20	Lacepede Islands
Day 11	Darwin	Day 21	Broome
Day 12	King George River		
Day 13	Vansittart Bay		

The itineraries on this spread are a guide only and may be amended for operational reasons. As such Scenic cannot guarantee the cruises will operate unaltered from the itineraries stated above. For full terms and conditions refer to pages 114-117.

Voyage Prices & Offers		Voyage 1010	
Jul 21, 31*, Aug 10, Sep 17* 2025			
Suite Category	Full Fare from	Earlybird from	
Verandah	€10.395	€9.505	
Deluxe Verandah	€11.245	€10.270	
Grand Deluxe	€12.295	€11.215	
Spa	€16.195	€14.725	
Panorama	€26.845	€24.310	
Grand Panorama	€27.345	€24.760	
Owner's Penthouse	€32.645	€29.530	
Two-bedroom Penthouse	€49.290	€44.510	

Voyage Prices & Offers		Voyage 00R1	
Apr 30, May 20, Jun 9 & 24, Jul 19, Aug 18 2024			
Suite Category	Full Fare from	Earlybird from	
Verandah	€18.480	€17.590	
Deluxe Verandah	€19.330	€18.400	
Grand Deluxe	€20.380	€19.120	
Spa	€24.280	€22.630	
Panorama	€35.130	€32.595	
Grand Panorama	€35.130	€32.595	
Owner's Penthouse	€40.680	€37.565	
Two-bedroom Penthouse	€58.065	€53.285	

Deposit per person (required within 7 days of booking): 20% of the cruise fare. All prices listed are per person, based on twin share and include port charges. All applicable discounts are included in the advertised cruise fare. **Earlybird offer:** strictly limited and subject to availability. Flights are not included with this fare. \*Operates in reverse. Submarine unable to operate in the Kimberley region. Single Supplement price on application. Prices are correct as of 11 July 2023, please note a fuel surcharge may be applicable at time of full payment. For all terms and conditions please refer to pages 114-117.





Sydney Harbour, Australia



Rowley Shoals, Australia  
S17° 20' E 119° 20'



## Australian Odyssey: Western Australia & the Abrolhos Islands

🕒 15 Days 📍 Broome > Fremantle

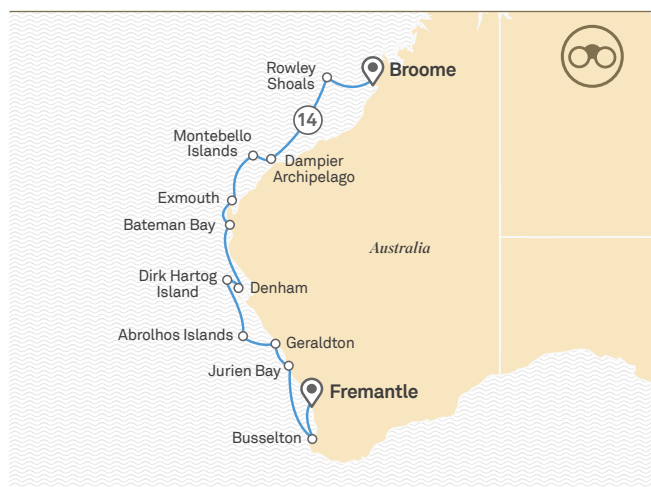

— Cruise 📍 Cruise start/finish ① Overnight stay

### Wildlife, Beaches and Cultures

Teeming wildlife, pristine beaches and islands rich in history and culture make it a voyage you'll remember forever.

Day 1	Broome, Australia	Day 10	Dirk Hartog Island
Day 2	Rowley Shoals	Day 11	Abrolhos Islands
Day 3	At sea	Day 12	Geraldton
Day 4	Dampier Archipelago	Day 13	Jurien Bay
Day 5	Montebello Islands	Day 14	Busselton
Day 6-7	Exmouth	Day 15	Fremantle (Perth)
Day 8	Bateman Bay		
Day 9	Denham		

#### Voyage Prices & Offers

Voyage 1110

Suite Category	Aug 20, Sep 03# 2025	
	Full Fare from	Earlybird from
Verandah	€14.545	€13.195
Deluxe Verandah	€15.735	€14.265
Grand Deluxe	€17.205	€15.590
Spa	€22.665	€20.505
Panorama	€37.575	€33.925
Grand Panorama	€38.275	€34.555
Owner's Penthouse	€45.695	€41.230
Two-bedroom Penthouse	€68.990	€62.195

Deposit per person (required within 7 days of booking): 20% of the cruise fare. All prices listed are per person, based on twin share and include port charges. All applicable discounts are included in the advertised cruise fare. **Earlybird offer:** strictly limited and subject to availability. Flights are not included with this fare. \*Operates in reverse. Submarine unable to operate in the Kimberley region. Single Supplement price on application. Prices are correct as of 11 July 2023, please note a fuel surcharge may be applicable at time of full payment. For all terms and conditions please refer to pages 114-117.







Māori Haka performance,  
New Zealand



Stewart Island, New Zealand

## Pure New Zealand: North & South Islands

🕒 13 Days 📍 Auckland > Queenstown



— Cruise 📍 Cruise start/finish - - - Land ① Overnight stay

### Majestic Islands

Explore the North and South islands in depth as you journey from big cities to small villages. Enjoy extraordinary wildlife encounters and stunning scenery.

Day 1	Auckland, New Zealand	Day 9	Dunedin
Day 2	Tauranga	Day 10	Oban
Day 3	Gisborne	Day 11	Cruising Dusky Sound & Doubtful Sound
Day 4	Napier	Day 12	Milford Sound > Queenstown
Day 5	Wellington	Day 13	Queenstown
Day 6	Kaiteriteri > Nelson		
Day 7	Picton		
Day 8	Kaikōura		

### Voyage Prices & Offers

Voyage 101Q

Suite Category	Nov 08, Dec 05 2024, Dec 03 2025	
	Full Fare from	Earlybird from
Verandah	€10.295	€9.715
Deluxe Verandah	€11.230	€10.555
Grand Deluxe	€12.385	€11.595
Spa	€16.675	€15.455
Panorama	€28.390	€26.000
Grand Panorama	€28.940	€26.495
Owner's Penthouse	€34.770	€31.740
Two-bedroom Penthouse	€51.940	€47.195

Deposit per person (required within 7 days of booking): 20% of the cruise fare. All prices listed are per person, based on twin share and include port charges. All applicable discounts are included in the advertised cruise fare. **Earlybird offer:** strictly limited and subject to availability. Flights are not included with this fare. Single Supplement price on application. Prices are correct as of 11 July 2023, please note a fuel surcharge may be applicable at time of full payment. For all terms and conditions please refer to pages 114-117.





Akaroa, New Zealand



Sperm whale, Kaikōura, New Zealand

## New Zealand in Depth

18 Days Queenstown > Auckland

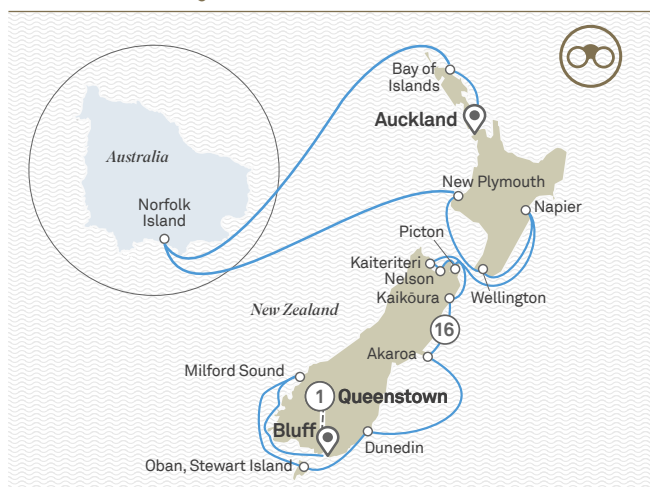

— Cruise    📍 Cruise start/finish    --- Land    ① Overnight stay

### Pristine Wonders

Discover the country's vast natural beauty and culture.

Day 1	Queenstown, New Zealand	Day 10	Napier
Day 2	Queenstown > Bluff	Day 11	Wellington
Day 3	Cruising Milford Sound	Day 12	New Plymouth
Day 4	Oban	Day 13-14	At sea
Day 5	Dunedin	Day 15	Norfolk Island, Australia
Day 6	Akaroa	Day 16	At sea
Day 7	Kaikōura	Day 17	Bay of Islands, New Zealand
Day 8	Kaiteriteri > Nelson	Day 18	Auckland
Day 9	Picton		

For a shorter itinerary from Queenstown to Wellington or Wellington to Auckland, visit scenic.eu or see your travel advisor.

The itineraries on this spread are a guide only and may be amended for operational reasons. As such Scenic cannot guarantee the cruises will operate unaltered from the itineraries stated above. For full terms and conditions refer to pages 114-117.

Voyage Prices & Offers		Voyage 201Q	
Nov 18 2024			
Suite Category	Full Fare from	Earlybird from	
Verandah	€14.195	€12.915	
Deluxe Verandah	€15.555	€14.140	
Grand Deluxe	€17.235	€15.650	
Spa	€23.475	€21.265	
Panorama	€40.515	€36.605	
Grand Panorama	€41.315	€37.325	
Owner's Penthouse	€49.795	€44.955	
Two-bedroom Penthouse	€73.990	€66.730	

Deposit per person (required within 7 days of booking): 20% of the cruise fare. All prices listed are per person, based on twin share and include port charges. All applicable discounts are included in the advertised cruise fare. **Earlybird offer:** strictly limited and subject to availability. Flights are not included with this fare. Single Supplement price on application. Prices are correct as of 11 July 2023, please note a fuel surcharge may be applicable at time of full payment. For all terms and conditions please refer to pages 114-117.

## New Zealand Delights

12 Days Dunedin > Auckland



— Cruise    📍 Cruise start/finish    ① Overnight stay

### Spectacular New Zealand

Be immersed in the stunning scenery as you discover New Zealand's pristine locations and explore its most captivating cities. Indulging in exceptional local gastronomy and meeting with locals will also be some of the highlights of your voyage.

Day 1	Dunedin, New Zealand	Day 7	Kaikōura
Day 2	Oban	Day 8	Kaiteriteri > Nelson
Day 3	Milford Sound	Day 9	Picton
Day 4	Cruising Dusky Sound	Day 10	Napier
Day 5	At sea	Day 11	Cruising White Island
Day 6	Akaroa	Day 12	Auckland

Voyage Prices & Offers		Voyage 301Q	
Feb 23 2025			
Suite Category	Full Fare from	Earlybird from	
Verandah	€9.545	€8.665	
Deluxe Verandah	€10.480	€9.505	
Grand Deluxe	€11.635	€10.545	
Spa	€15.925	€14.405	
Panorama	€27.640	€24.950	
Grand Panorama	€28.190	€25.445	
Owner's Penthouse	€34.020	€30.690	
Two-bedroom Penthouse	€50.440	€45.470	



# THE PACIFIC ISLANDS

*Spanning a quarter of the globe, the Pacific Islands are home to around 40,000 islands and some of the most isolated communities in the world. Discover this region's natural beauty and cultural diversity in 6-star ultra-luxury as the Discovery Team guides you through remarkable experiences. Kayak and stand-up paddleboard over crystal clear waters, get a bird's-eye view from our on board helicopter<sup>^</sup> and see what lies below the surface on a snorkelling excursion or in our custom-built submarine<sup>^</sup>.*



*Isle of Pines, New Caledonia*  
S 22° 36' E 167° 28'



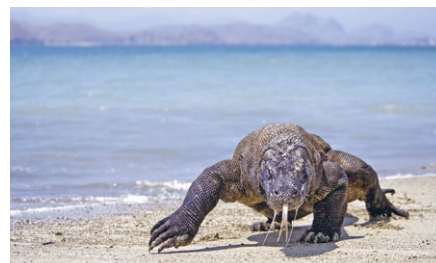

## Indonesian Archipelago

Spanning across the equator, the Indonesian archipelago has around 17,000 islands in the Pacific and Indian oceans, including the Spice Islands, Bali and Komodo Island, where your Discovery Team can introduce you to the world's largest lizard.



## Raja Ampat

A pristine island paradise in the West Papua Province, Raja Ampat is where some of the world's most diverse coral reef and fish life, including around 75% of the world's species, can be found between stunning rock islets and thick jungles.



## New Caledonia

In the middle of the Pacific, this French territory is a memorable mix of French and Melanesian cultures. It is where you can swim, snorkel and possibly even dive below the horizon by submarine\* in World Heritage-listed lagoons and coral reefs.



## Solomon Islands

They may have around 1,000 islands, but with most of the population living on just six of them, the Solomon Islands are one of the wildest destinations in the Pacific. Expect idyllic beaches, wild jungles and blue lagoons with significant pieces of World War II history.

\*Flights on board our two helicopters and submarine are at an additional cost, subject to regulatory approval, availability, weight restrictions, medical approval and weather and ice conditions.





## Top Highlights of The Pacific Islands



### *Pristine environments*

The Pacific is home to atolls and rainforests that have remained mostly untouched by human life and include a number of World Heritage-listed sites and biosphere reserves. As you sail through fragile ecosystems, rest assured that Scenic Eclipse's GPS Dynamic Positioning will enable her to maintain location without dropping anchors onto sensitive coral reefs and seabeds, while the Azipod propulsion systems deliver the lowest noise and vibration levels possible to ensure minimal disturbance to the marine and wildlife that you'll be seeing first hand.



### *Wildlife*

The Pacific Islands archipelago is home to the largest and most diverse population of seabirds in the world, including the vulnerable fairy tern and masked, red-footed and brown boobies, while the abundance of marine life includes whales, dugongs, sharks and sea turtles. Our Discovery Team experts lead lectures and education programs about the wildlife you'll encounter on your journey, and the Swarovski telescopes in the Observation Lounge and on the Observation Deck allow for closer inspections when you spot something special.

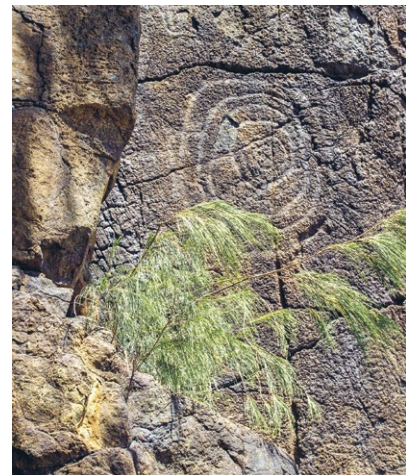

### *Historical significance*

The history of the Pacific Islands dates back to before written records began with ancient carvings and rock paintings providing some clues. Everywhere we visit has a story, including the Spice Islands – which were once known as the world's largest source of nutmeg, cloves and pepper – and the Solomon Islands, where some submerged World War II ship and plane wrecks can be seen by snorkellers. Gain a deeper appreciation for the history of the islands during in-depth lectures in our state-of-the-art theatre.





**Benoa**

*Indonesia*



*Papua  
New Guinea*



*Solomon Islands*

**Darwin**

**Cairns**

*Australia*



*Vanuatu*

**Lautoka**

*Fiji*

*New Caledonia*



**Auckland**

*New Zealand*

*Soak up the sun & sea*

Soft sandy beaches, sparkling lagoons and colourful coral reefs abound in the Pacific. Kayak or stand-up paddleboard along the pristine waters, get a glimpse into the world below with a snorkel, or simply lie down under a palm tree and breathe it all in. Your 6-star sun and sea time continues on board when

you slip into one of your Discovery Yacht's Vitality Pools and lie back in a cabana, the perfect place to enjoy your favourite afternoon drink. You can even feel the sun on your face and breathe in the salt air on your suite's verandah as your butler delivers your latest choice from the 24-hour in suite dining menu.







Coral reef near Alor Island, Indonesia



Abui Tribe, Alor Island, Indonesia

## Northern Australia & the Indonesian Archipelago

17 Days Cairns > Benoa

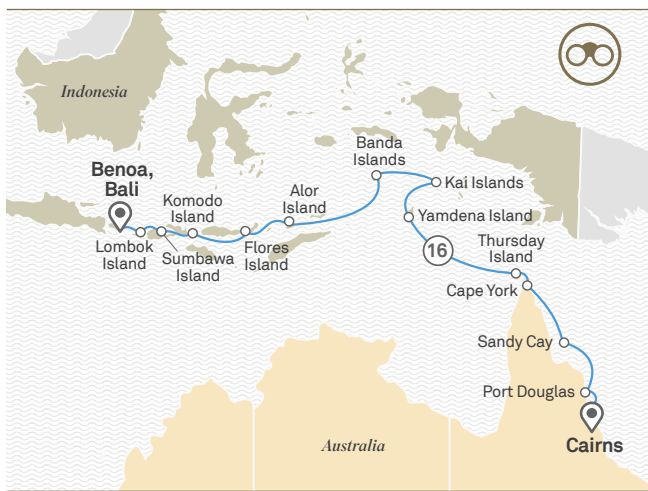

Cruise Cruise start/finish Overnight stay

### Island Explorer

From islands made entirely of white sand and coral to densely forested hills with unique fauna and pristine beaches, you'll find paradise is everywhere.

Day 1	Cairns, Australia	Day 9	Banda Islands
Day 2	Port Douglas	Day 10	At sea
Day 3	Sandy Cay, Crech Reef	Day 11	Alor Island
Day 4	Cape York > Thursday Island	Day 12-13	Flores Island
Day 5-6	At sea	Day 14	Komodo Island
Day 7	Yamdena Island, Indonesia	Day 15	Sumbawa Island
Day 8	Kai Islands	Day 16	Lombok Island
		Day 17	Benoa (Denpasar)

The itineraries on this spread are a guide only and may be amended for operational reasons. As such Scenic cannot guarantee the cruises will operate unaltered from the itineraries stated above. For full terms and conditions refer to pages 114-117.

Voyage Prices & Offers		Voyage 401T	
Mar 17 2025			
Suite Category	Full Fare from	Earlybird from	
Verandah	€13.895	€12.615	
Deluxe Verandah	€15.255	€13.835	
Grand Deluxe	€16.935	€15.350	
Spa	€23.175	€20.965	
Panorama	€40.215	€36.300	
Grand Panorama	€41.015	€37.020	
Owner's Penthouse	€49.495	€44.655	
Two-bedroom Penthouse	€73.390	€66.160	

Deposit per person (required within 7 days of booking): 20% of the cruise fare. All prices listed are per person, based on twin share and include port charges. All applicable discounts are included in the advertised cruise fare. **Earlybird offer:** strictly limited and subject to availability. Flights are not included with this fare. Single Supplement price on application. Prices are correct as of 11 July 2023, please note a fuel surcharge may be applicable at time of full payment. For all terms and conditions please refer to pages 114-117.

## Discover Komodo & the Spice Islands

16 Day Cruise Benoa > Darwin



Cruise Cruise start/finish Overnight stay

### Unique Wonders

Exotic, unspoiled and blanketed with spectacular natural beauty, the Spice Islands will delight. Uncover towering volcanoes, vibrant reefs and powder-white beaches.

Day 1	Benoa (Denpasar), Indonesia	Day 8	Arguni Island
Day 2	Moyo Island > Satonda Island	Day 9-11	Raja Ampat Islands
Day 3	Komodo Island	Day 12	At sea
Day 4	Flores Island	Day 13	Kai Islands
Day 5	Alor Island	Day 14	Tanimbar Islands
Day 6	At sea	Day 15	At sea
Day 7	Banda Islands	Day 16	Darwin, Australia

Voyage Prices & Offers		Voyage 201T	
July 06 2025			
Suite Category	Full Fare from	Earlybird from	
Verandah	€12.795	€11.595	
Deluxe Verandah	€14.070	€12.745	
Grand Deluxe	€15.645	€14.160	
Spa	€21.495	€19.425	
Panorama	€37.470	€33.805	
Grand Panorama	€38.220	€34.480	
Owner's Penthouse	€46.170	€41.635	
Two-bedroom Penthouse	€68.340	€61.585	





Banda Neira, Banda Islands, Indonesia



Wayag Island,  
Raja Ampat Islands, Indonesia  
N 0° 10' E 130° 02'

## Secrets of Indonesia: Spice Islands & Raja Ampat

🕒 15 Day Cruise 📍 Darwin > Darwin



### In the Footsteps of Wallace

Experience pure exhilaration as you voyage through the remote Raja Ampat Islands – their pristine coral reefs and countless marine life will simply take your breath away.

Day 1	Darwin, Australia	Day 7-11	Raja Ampat Islands
Day 2	At sea	Day 12	Kai Islands
Day 3	Banda Islands, Banda Neira, Indonesia	Day 13	Tanimbar Island
Day 4	Ambon	Day 14	At sea
Day 5	Ternate	Day 15	Darwin, Australia
Day 6	Pulau Joronga		

Voyage Prices & Offers		Voyage 301T	
Sep 27 2025			
Suite Category	Full Fare from	Earlybird from	
Verandah	€12.295	€11.175	
Deluxe Verandah	€13.485	€12.245	
Grand Deluxe	€14.955	€13.570	
Spa	€20.415	€18.480	
Panorama	€35.325	€31.900	
Grand Panorama	€36.025	€32.530	
Owner's Penthouse	€43.445	€39.210	
Two-bedroom Penthouse	€64.490	€58.150	

Deposit per person (required within 7 days of booking): 20% of the cruise fare.  
 All prices listed are per person, based on twin share and include port charges.  
 All applicable discounts are included in the advertised cruise fare.  
**Earlybird offer:** strictly limited and subject to availability. Flights are not included with this fare. Single Supplement price on application. Prices are correct as of 11 July 2023, please note a fuel surcharge may be applicable at time of full payment. For all terms and conditions please refer to pages 114-117.







*Green sea turtle, New Caledonia*  
*S 21° 18' E 165° 29'*







Santa Ana Island, Solomon Islands



Bay of Islands, New Zealand

## South Pacific Discovery

13 Days Cairns > Lautoka

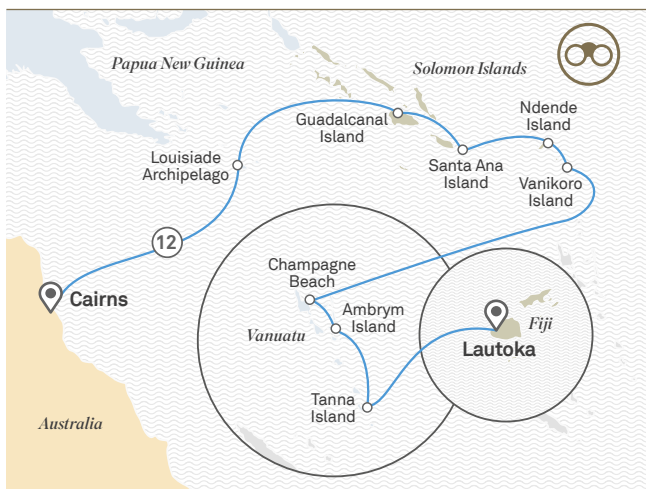

— Cruise    📍 Cruise start/finish    ① Overnight stay

## Treasures of the Pacific: The Yasawas to New Zealand

13 Days Lautoka > Auckland

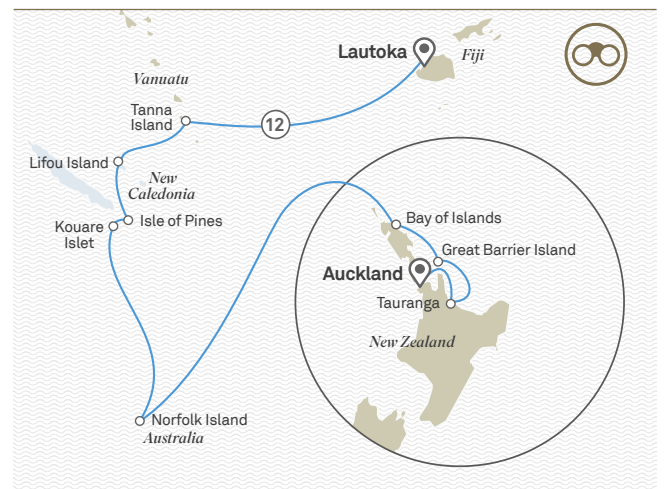

— Cruise    📍 Cruise start/finish    ① Overnight stay

### Ultimate Paradise

Cruising the South Pacific is an unforgettable experience. Pristine beaches are an invitation for hours spent in the sun or snorkelling in crystal-clear waters. The warm hospitality of the locals will captivate you.

Day 1	Cairns, Australia	Day 7	Ndende Island
Day 2	At sea	Day 8	Vanikoro Island
Day 3	Louiside Archipelago, Papua New Guinea	Day 9	Champagne Beach, Vanuatu
Day 4	At sea	Day 10	Ambrym Island
Day 5	Guadalcanal Island, Solomon Islands	Day 11	Tanna Island
Day 6	Santa Ana Island	Day 12	At sea
		Day 13	Lautoka, Fiji

### Idyllic Islands and Dazzling Skies

Journey from the picturesque Yasawa Islands to the breathtaking landscapes of New Zealand. With idyllic islands and stunning natural beauty at every turn, you'll enjoy every moment of your Scenic Eclipse voyage.

Day 1	Lautoka, Fiji	Day 8	Norfolk Island, Australia
Day 2	At sea	Day 9	At sea
Day 3	Tanna Island, Vanuatu	Day 10	Bay of Islands, New Zealand
Day 4	Lifou Island, New Caledonia	Day 11	Great Barrier Island
Day 5	Isle of Pines	Day 12	Tauranga
Day 6	Kouare Islet	Day 13	Auckland
Day 7	At sea		

The itineraries on this spread are a guide only and may be amended for operational reasons. As such Scenic cannot guarantee the cruises will operate unaltered from the itineraries stated above. For full terms and conditions refer to pages 114-117.

Voyage Prices & Offers		Voyage 151F	
Nov 09 2025			
Suite Category	Full Fare from	Earlybird from	
Verandah	€10.295	€9.335	
Deluxe Verandah	€11.315	€10.250	
Grand Deluxe	€12.575	€11.385	
Spa	€17.255	€15.600	
Panorama	€30.035	€27.100	
Grand Panorama	€30.635	€27.640	
Owner's Penthouse	€36.995	€33.365	
Two-bedroom Penthouse	€54.790	€49.380	

Voyage Prices & Offers		Voyage 161F	
Nov 21 2025			
Suite Category	Full Fare from	Earlybird from	
Verandah	€10.245	€9.285	
Deluxe Verandah	€11.265	€10.205	
Grand Deluxe	€12.525	€11.335	
Spa	€17.205	€15.550	
Panorama	€29.985	€27.050	
Grand Panorama	€30.585	€27.590	
Owner's Penthouse	€36.945	€33.315	
Two-bedroom Penthouse	€54.690	€49.285	

Deposit per person (required within 7 days of booking): 20% of the cruise fare. All prices listed are per person, based on twin share and include port charges. All applicable discounts are included in the advertised cruise fare. Earlybird offer: strictly limited and subject to availability. Flights are not included with this fare. Single Supplement price on application. Prices are correct as of 11 July 2023, please note a fuel surcharge may be applicable at time of full payment. For all terms and conditions please refer to pages 114-117.



# THE AMERICAS

*Spanning two continents and a host of islands and archipelagos, the diverse Americas comprise a myriad of cultures and cuisines. Voyage down the east coast from New York, past Miami and all the way down to Brazil, taking in The Bahamas and the Caribbean along the way. The Discovery Team and expert local guides will help curate the perfect activities to suit your tastes and pace as we make port calls across the region.*



*Mayreau Island,  
Saint Vincent and the Grenadines  
N 12° 38' W 61° 23'*





## Miami

The vibrant global city of Miami is the cruising capital of the world and the gateway to the Caribbean. Stroll around Little Havana, tour the city's famous art deco architecture in South Beach or enjoy a trip across Biscayne Bay to laze on Miami Beach.



## Bermuda & The Bahamas

Sail the azure seas of Bermuda and The Bahamas to access smaller ports only a yacht-shaped ship can reach. In Bermuda, exploring Hamilton's crystal-clear waters in a glass bottomed boat will be one of the highlights of your visit.



## Islands of the Caribbean

Offering a fusion of cultures spread across reef-fringed islands with long white beaches and turquoise water, the Caribbean is a true melting pot. Uncover all its charms with Scenic's unique experiences, from kayaking to snorkelling and walks through colonial cities.

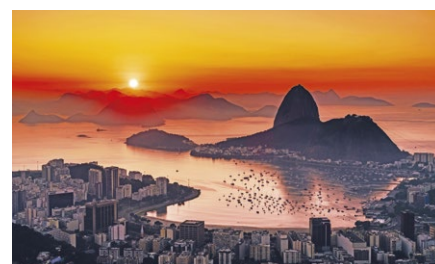

## Brazil

Pulsing with rhythm and life, days in Brazil will expose you to the culture, cuisine and colour of this proud nation of 200 million. From upscale resort towns to indigenous villages, you'll be in awe of the country's natural beauty and welcoming people.





## Top Highlights of The Americas



### *Unique wildlife*

The Americas are known for their diverse range of ecosystems and climates, where you'll encounter all manner of astonishing wildlife. From whale and dolphin spotting on ocean days to exploring the Brazilian rainforest fauna such as sloths, jaguars and toucans, you'll have numerous opportunities to view rare and beautiful wildlife in their natural habitat.



### *Culture cruising*

From New York to Rio, encounter a range of rich and vibrant communities that make up the diverse array of countries in the Americas. European, indigenous, African and Asian cultures combine in different ways across the region to create unique food, music and languages. On board Scenic Eclipse, you'll be immersed in these fascinating destinations, being able to really appreciate them. From thumping reggae to bouncing bossa nova, curry goat to churrascaria, creole to carajá, we'll explore the region's colourful culture in unparalleled comfort.



### *The Caribbean your way*

As we sail across the blue waters of the Caribbean, there will be numerous opportunities to explore isolated beaches with clear blue waters. Sun-filled days are better enjoyed as part of Scenic Eclipse's expedition opportunities. Ride Zodiacs to secret beaches, add a submarine<sup>^</sup> experience in fish-filled waters or view the reefs from a unique perspective on one of two on board helicopters<sup>^</sup>. Our expert team will be on hand to help you curate your perfect Caribbean getaway.

<sup>^</sup>Flights on board our two helicopters, helicopter experiences and submarine at an additional cost, subject to regulatory approval, availability, weight restrictions, medical approval and weather conditions. Submarine not able to operate in US waters.



**New York City**



USA



Portugal  
**Lisbon**



**Málaga**  
Spain



**Nassau**  
*The Bahamas*



**Bridgetown**  
*Barbados*



Equator

*Brazil*



**Rio de Janeiro**



*Argentina*

**Buenos Aires**



*Uruguay*







Wild iguana, Great Exuma Island, Bahamas



Virgin Gorda, British Virgin Islands

## Sounds of Discovery: Bermuda to Bahamas

13 Days New York > Nassau

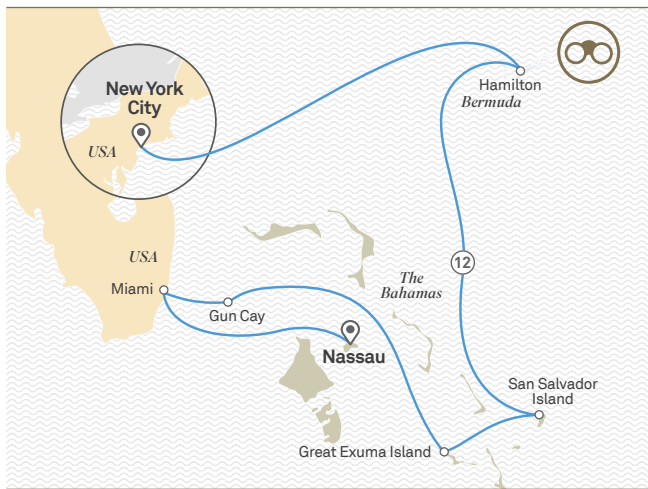

Cruise Cruise start/finish Overnight stay

### Caribbean Playground

The Caribbean is a delicious mix of astonishing beauty, diverse cultures, flavours, vibrant music, and people. From the British colonial history of Hamilton in Bermuda to the raw beauty and relaxed atmosphere of the Cayman Islands and The Bahamas, spending time here will fill your soul.

Day 1	New York, USA	Day 9	Great Exuma Island
Day 2-3	At sea	Day 10	At sea
Day 4-5	Hamilton, Bermuda	Day 11	Gun Cay
Day 6-7	At sea	Day 12	Miami, USA
Day 8	Salvador Island, Bahamas	Day 13	Nassau, Bahamas

The itineraries on this spread are a guide only and may be amended for operational reasons. As such Scenic cannot guarantee the cruises will operate unaltered from the itineraries stated above. For full terms and conditions refer to pages 114-117.

Voyage Prices & Offers		Voyage 401J	
Oct 12 2024			
Suite Category	Full Fare from	Earlybird from	
Verandah	€8.545	€7.825	
Deluxe Verandah	€9.865	€9.015	
Grand Deluxe	€10.525	€9.610	
Spa	€14.545	€13.225	
Panorama	€25.585	€23.165	
Grand Panorama	€26.185	€23.705	
Owner's Penthouse	€33.925	€30.670	
Two-bedroom Penthouse	€49.010	€44.245	

## Island Odyssey: Bahamas to the Grenadines

13 Days Nassau > Bridgetown

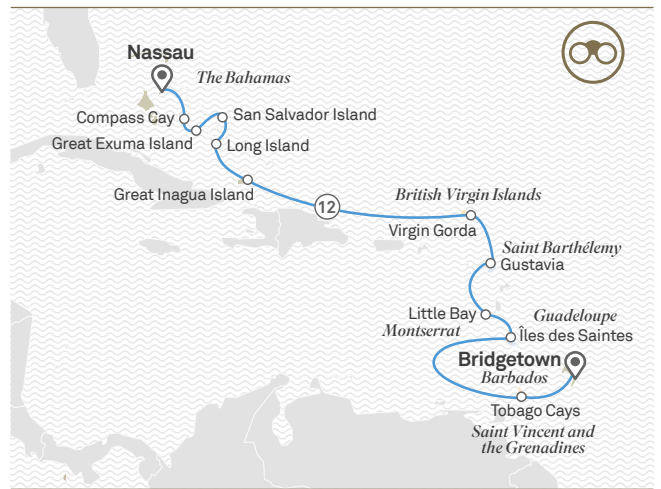

Cruise Cruise start/finish Overnight stay

### Paradise Found

Offering much more than perfect beaches, this voyage weaves folklore, flamingos, food and fabulous activities you'll cherish forever.

Day 1	Nassau, Bahamas	Day 9	Gustavia, Saint Barthélemy
Day 2	Compass Cay	Day 10	Little Bay, Montserrat
Day 3	Great Exuma Island	Day 11	Îles des Saintes, Guadeloupe
Day 4	San Salvador Island	Day 12	Tobago Cays, Saint Vincent and the Grenadines
Day 5	Long Island	Day 13	Bridgetown, Barbados
Day 6	Great Inagua Island		
Day 7	At sea		
Day 8	Virgin Gorda, British Virgin Islands		

Voyage Prices & Offers		Voyage 101J	
Oct 24 2024			
Suite Category	Full Fare from	Earlybird from	
Verandah	€8.195	€7.415	
Deluxe Verandah	€9.515	€8.605	
Grand Deluxe	€10.175	€9.195	
Spa	€14.195	€12.815	
Panorama	€25.235	€22.750	
Grand Panorama	€25.835	€23.290	
Owner's Penthouse	€33.575	€30.255	
Two-bedroom Penthouse	€48.310	€43.520	

Deposit per person (required within 7 days of booking): 20% of the cruise fare. All prices listed are per person, based on twin share and include port charges. All applicable discounts are included in the advertised cruise fare. **Earlybird offer:** strictly limited and subject to availability. Flights are not included with this fare. Single Supplement price on application. Prices are correct as of 11 July 2023, please note a fuel surcharge may be applicable at time of full payment. For all terms and conditions please refer to pages 114-117.





Paraty, Brazil

## Rhythms of the Brazilian Coastline

12 Days Rio de Janeiro > Buenos Aires



Cruise Cruise start/finish Overnight stay

### Secrets of the South

Witness a side of South America reserved for the privileged few. Visit hidden jewels that have been closely guarded secrets, until now.

Day 1	Rio de Janeiro, Brazil	Day 6	Pontal do Sul, Ilha do Mel
Day 2	Búzios	Day 7	São Francisco do Sul
Day 3	Ilha Grande, Abraão	Day 8-9	At sea
Day 4	Paraty	Day 10	Punta del Este
Day 5	Ilhabela, São Sebastião Island	Day 11	Montevideo, Uruguay
		Day 12	Buenos Aires, Argentina

Voyage Prices & Offers		Voyage 501L/601L	
Nov 16 2024, Mar 22*, Oct 11 2025			
Suite Category	Full Fare from	Earlybird from	
Verandah	€9.495	€8.685	
Deluxe Verandah	€10.705	€9.775	
Grand Deluxe	€11.310	€10.320	
Spa	€14.995	€13.635	
Panorama	€25.115	€22.745	
Grand Panorama	€25.665	€23.240	
Owner's Penthouse	€32.760	€29.625	
Two-bedroom Penthouse	€48.250	€43.565	

Deposit per person (required within 7 days of booking): 20% of the cruise fare.  
 All prices listed are per person, based on twin share and include port charges.  
 All applicable discounts are included in the advertised cruise fare.  
**Earlybird offer:** strictly limited and subject to availability. Flights are not included with this fare. \*501L 13 day reverse voyage. Single Supplement price on application.  
 Prices are correct as of 11 July 2023, please note a fuel surcharge may be applicable at time of full payment. For all terms and conditions please refer to pages 114-117.



Montevideo, Uruguay  
 S34° 54' W56° 11'

BACK TO CONTENTS







Devil's Island, French Guiana



Moroccan spices

## Wellness Retreat: Barbados to Brazil

12 Days | Bridgetown > Rio de Janeiro

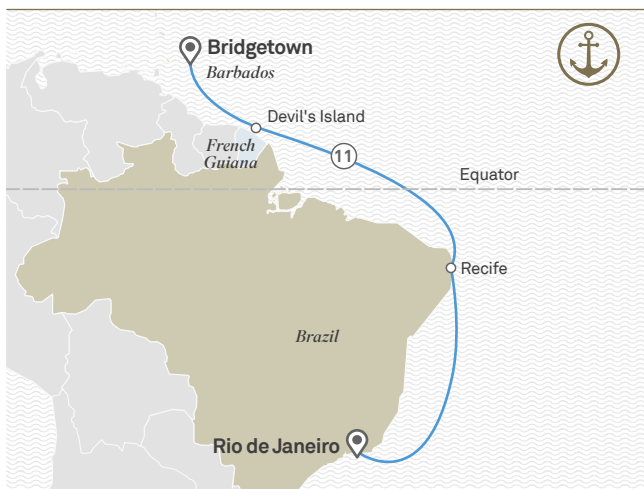

— Cruise | 📍 Cruise start/finish | ① Overnight stay

## Crossing the Equator: Rio to the Spanish Riviera

20 Days | Rio de Janeiro > Málaga

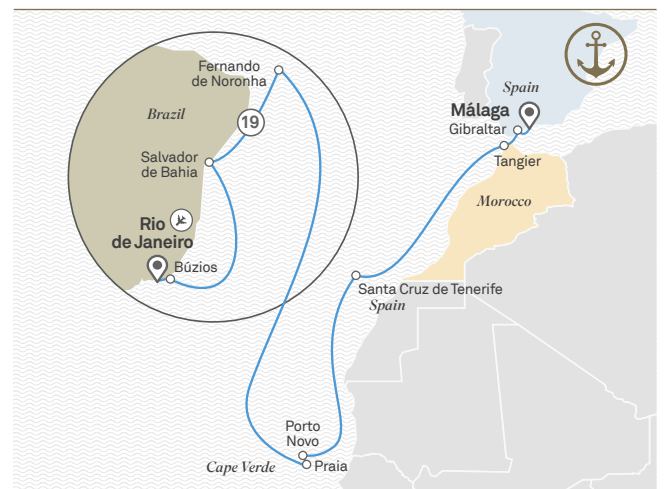

— Cruise | 📍 Cruise start/finish | ① Overnight stay

### Journey the Aqua Seas

Crossing the equator is a time-honoured maritime tradition and, on this voyage, you'll enjoy celebrating this milestone. Sail from the dazzling Caribbean waters of beautiful Barbados to the platinum blonde beaches of Brazil, with visits to destinations only the privileged few have seen. In between ports, rejuvenate on board enjoying the luxurious spa and unrivalled culinary experiences.

Day 1	Bridgetown, Barbados	Day 8	Recife, Brazil
Day 2-3	At sea	Day 9-11	At sea
Day 4	Devil's Island, French Guiana	Day 12	Rio de Janeiro
Day 5-7	At sea		

### Transatlantic Crossing

A long-held dream for many people is crossing the Atlantic Ocean between the Americas and Europe. On this journey, days at sea are coupled with exciting port stops.

Day 1	Rio de Janeiro, Brazil	Day 14-15	At sea
Day 2	Búzios	Day 16	Santa Cruz de Tenerife, Spain
Day 3-4	At sea	Day 17-18	At sea
Day 5	Salvador de Bahia	Day 19	Tangier, Morocco > Gibraltar, British Overseas Territory
Day 6-7	At sea	Day 20	Málaga, Spain
Day 8	Fernando de Noronha		
Day 9-11	At sea		
Day 12	Praia, Cape Verde		
Day 13	Porto Novo		

The itineraries on this spread are a guide only and may be amended for operational reasons. As such Scenic cannot guarantee the cruises will operate unaltered from the itineraries stated above. For full terms and conditions refer to pages 114-117.

Voyage Prices & Offers		Voyage 501R	
Nov 05 2024			
Suite Category	Full Fare from	Earlybird from	
Verandah	€9.095	€8.215	
Deluxe Verandah	€10.305	€9.305	
Grand Deluxe	€10.910	€9.850	
Spa	€14.595	€13.165	
Panorama	€24.715	€22.270	
Grand Panorama	€25.265	€22.765	
Owner's Penthouse	€32.360	€29.155	
Two-bedroom Penthouse	€47.450	€42.735	

Voyage Prices & Offers		Voyage 401R	
Apr 03 2025			
Suite Category	Full Fare from	Earlybird from	
Verandah	€15.645	€14.125	
Deluxe Verandah	€17.735	€16.010	
Grand Deluxe	€18.780	€16.950	
Spa	€25.145	€22.675	
Panorama	€42.625	€38.410	
Grand Panorama	€43.575	€39.265	
Owner's Penthouse	€55.830	€50.295	
Two-bedroom Penthouse	€81.830	€73.695	

Deposit per person (required within 7 days of booking): 20% of the cruise fare. All prices listed are per person, based on twin share and include port charges. All applicable discounts are included in the advertised cruise fare. **Earlybird offer:** strictly limited and subject to availability. Flights are not included with this fare. Single Supplement price on application. Prices are correct as of 11 July 2023, please note a fuel surcharge may be applicable at time of full payment. For all terms and conditions please refer to pages 114-117.





Salvador da Bahia, Brazil



Rio de Janeiro, Brazil  
S 22° 57' W 43° 12'

## Crossing the Equator: Portugal to Brazil

🕒 18 Days 📍 Lisbon > Rio de Janeiro

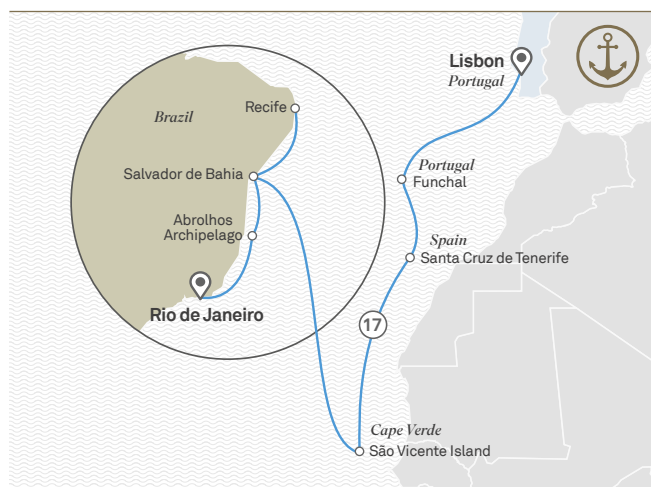

— Cruise 📍 Cruise start/finish ① Overnight stay

### Modern Odyssey

Follow in the footsteps of great seafarers and journey from Lisbon to Rio to discover the delights of captivating historic towns and pure ultra-luxury indulgence at sea.

Day 1	Lisbon, Portugal	Day 8-12	At sea
Day 2	At sea	Day 13	Recife, Brazil
Day 3	Funchal	Day 14	At sea
Day 4	Santa Cruz de Tenerife, Spain	Day 15	Salvador de Bahia
Day 5-6	At sea	Day 16	Abrolhos Archipelago
Day 7	São Vicente Island, Cape Verde	Day 17	At sea
		Day 18	Rio de Janeiro

### Voyage Prices & Offers

Voyage 101R

Suite Category	Sep 24 2025	
	Full Fare from	Earlybird from
Verandah	€11.445	€10.340
Deluxe Verandah	€13.315	€12.025
Grand Deluxe	€14.250	€12.865
Spa	€19.945	€17.990
Panorama	€35.585	€32.065
Grand Panorama	€36.435	€32.830
Owner's Penthouse	€47.400	€42.700
Two-bedroom Penthouse	€68.110	€61.340

Deposit per person (required within 7 days of booking): 20% of the cruise fare.  
All prices listed are per person, based on twin share and include port charges.  
All applicable discounts are included in the advertised cruise fare.  
**Earlybird offer:** strictly limited and subject to availability. Flights are not included with this fare. Single Supplement price on application. Prices are correct as of 11 July 2023, please note a fuel surcharge may be applicable at time of full payment.  
For all terms and conditions please refer to pages 114-117.





# EUROPE & THE MEDITERRANEAN

*Discover Europe and the Mediterranean in unrivalled ultra-luxury whilst immersing yourself in the local culture through exclusive experiences. Relax and unwind as Scenic Eclipse sails through glistening azure waters into the heart of the most fascinating towns and villages. From the delights of Portofino and Tuscany to glamorous Cannes and Monaco and the vibrant Spanish coast, it's pure European bliss.*



Cannes, France  
N 43° 33' E 07° 0'





## Spain

Spain's Mediterranean coast is studded with cities and towns famous for their culture, gastronomy and architectural beauty. Discover some of the most enduring sights on the Spanish eastern coastline in ultra-luxury style.



## France and Monaco

Names like St Tropez, Cannes and Monte Carlo are all redolent of a kind of luxury and lifestyle available only to a privileged few. Discover why these exclusive ports became a holidaymaker's paradise as you explore their glamorous streets and beaches.



## Italy

Discover the Italian coast, designed for in-depth encounters embracing the culture and history. Visit fishing towns such as Portofino, view the white marble capped mountains of Marina di Carrara and take time to absorb the delights of Tuscany.



## Western Europe

Visit Brittany's famous 16th century fortified town of Concarneau and the famous wine region of Bordeaux. Encounter the proud, independent northern Spanish, Basque and Galician regions and revel in their proud gastronomic traditions.





# Top Highlights of Europe & the Mediterranean



## *Your own private yacht*

Inspired by the sleek design of a yacht and with a wealth of ultra-luxury features, a Scenic Eclipse voyage is the perfect way to discover the billionaires playgrounds of Monaco and Saint Tropez. Whether from a private cabana or indulging in the spa facilities, revel in first-class service however you wish to spend your time.



## *Culinary journeys*

While travelling through some of the world's most renowned food and wine regions, you'll be spoiled for opportunities to delight your tastebuds. Private cellar door visits, cooking classes by local chefs and day trips to vibrant, colourful markets enhance your days whilst our chefs provide world-class fine dining on board. You may also enjoy a Shop with the Chef experience at some of the finest local markets for insights into how to choose the best produce while being immersed in local life.



## *Contemporary culture*

Our Mediterranean cruises take you right into the heart of contemporary southern European culture. Whether it's walking in the footsteps of movie stars in Saint Tropez or Cannes, ruminating over the works at the Museo Picasso in Málaga or taking in some Balearic beats at an exclusive club in Ibiza, we have the perfect onshore exploration to suit your interests and pace.

## *Step back in time*

Our path along the coasts of Italy, France and Spain is filled with museums, ancient ruins and preserved historical sites. Visit important archaeological digs such as Lipari in Italy, wander centuries-old streets on the Amalfi Coast and gaze at venerable artworks and buildings. The Discovery Team and hand-picked local experts will be on hand to share the best stories.





Denmark

Bergen



Germany



France



Monaco  
Monte Carlo

Nice

Italy

Civitavecchia  
(Rome)

Barcelona

Spain

Málaga

Malta



Morocco

Portugal

Lisbon

United Kingdom

Ireland

Dublin







Alcazaba, Almería, Spain



Collioure, France

## Treasures of Spain: Costa del Sol & The Balearic Islands

8 Days Málaga > Barcelona



Cruise Cruise start/finish Overnight stay

### Spanish Delights

Explore sun-drenched cities and white-sand islands that make this part of Spain one of the world's greatest holiday destinations. This unique region tells a fascinating tale of Moorish conquest, British colonisation and modern innovation. Days here are spent enjoying crystal-clear waters, wandering the alleyways of medieval town centres, and dining on exceptional local seafood.

Day 1	Málaga, Spain	Day 5	Alicante
Day 2	Gibraltar, British Overseas Territory	Day 6	Ibiza
Day 3	Almería, Spain	Day 7	Valencia
Day 4	Cartagena	Day 8	Barcelona

## Mediterranean Escapade: Spain & the French Riviera

8 Days Barcelona > Monte Carlo



Cruise Cruise start/finish Overnight stay

### Glamour of the Mediterranean

This voyage takes you to the beautiful beaches of Spain's Costa Brava and to ancient ports on spectacular natural harbours that have been welcoming ships for thousands of years. Enjoy wine tasting, cooking classes and artistic immersion with Scenic Freechoice excursions; get active with Scenic Discovery; or choose to relax on the golden beaches. Cruising in 6-star ultra-luxury on board Scenic Eclipse, you'll feel right at home.

Day 1	Barcelona, Spain	Day 5	Saint-Tropez
Day 2	Roses	Day 6	Villefranche-sur-Mer
Day 3	Collioure, France	Day 7	Calvi, France
Day 4	Sanary-sur-Mer	Day 8	Monte Carlo, Monaco

The itineraries on this spread are a guide only and may be amended for operational reasons. As such Scenic cannot guarantee the cruises will operate unaltered from the itineraries stated above. For full terms and conditions refer to pages 114-117.

Voyage Prices & Offers		Voyage 901M	
Apr 22 2025			
Suite Category	Full Fare from	Earlybird from	
Verandah	€6,945	€6,280	
Deluxe Verandah	€7,540	€6,815	
Grand Deluxe	€8,275	€7,475	
Spa	€11,005	€9,930	
Panorama	€18,460	€16,640	
Grand Panorama	€18,810	€16,955	
Owner's Penthouse	€22,520	€20,295	
Two-bedroom Penthouse	€33,840	€30,485	

Voyage Prices & Offers		Voyage 111M	
Apr 29 2025			
Suite Category	Full Fare from	Earlybird from	
Verandah	€6,845	€6,180	
Deluxe Verandah	€7,440	€6,720	
Grand Deluxe	€8,175	€7,380	
Spa	€10,905	€9,835	
Panorama	€18,360	€16,545	
Grand Panorama	€18,710	€16,860	
Owner's Penthouse	€22,420	€20,200	
Two-bedroom Penthouse	€33,640	€30,300	

Deposit per person (required within 7 days of booking): 20% of the cruise fare. All prices listed are per person, based on twin share and include port charges. All applicable discounts are included in the advertised cruise fare. **Earlybird offer:** strictly limited and subject to availability. Flights are not included with this fare. Single Supplement price on application. Prices are correct as of 11 July 2023, please note a fuel surcharge may be applicable at time of full payment. For all terms and conditions please refer to pages 114-117.





Former Governor's Palace, Bastia, Corsica



Sorrento, Italy

## Alluring Rivieras: Cote d'Azur & Italian Coastline

8 Days Monte Carlo > Civitavecchia



— Cruise    📍 Cruise start/finish    ① Overnight stay

### Idyllic Discovery

Embrace life in the slow lane with a relaxed cruise along two of the Mediterranean's most famous stretches of coastline. Elegant resort towns, ancient port cities and picture-perfect islands await. This is the Côte d'Azur and Italian Riviera at a leisurely pace, emulating the European Grand Tours of days gone by. Take your time with a late-night departure at almost every destination.

Day 1	Monte Carlo, Monaco	Day 5	Livorno
Day 2	Cannes, France	Day 6	Portoferraio, Elba
Day 3	Santa Margherita, Italy > Portofino	Day 7	Bastia, France
Day 4	Marina di Carrara	Day 8	Civitavecchia (Rome), Italy

The itineraries on this spread are a guide only and may be amended for operational reasons. As such Scenic cannot guarantee the cruises will operate unaltered from the itineraries stated above. For full terms and conditions refer to pages 114-117.

Voyage Prices & Offers		Voyage 121M	
May 06 2025			
Suite Category	Full Fare from	Earlybird from	
Verandah	€6.895	€6.230	
Deluxe Verandah	€7.490	€6.765	
Grand Deluxe	€8.225	€7.430	
Spa	€10.955	€9.885	
Panorama	€18.410	€16.595	
Grand Panorama	€18.760	€16.910	
Owner's Penthouse	€22.470	€20.250	
Two-bedroom Penthouse	€33.740	€30.390	

Deposit per person (required within 7 days of booking): 20% of the cruise fare. All prices listed are per person, based on twin share and include port charges. All applicable discounts are included in the advertised cruise fare. **Earlybird offer:** strictly limited and subject to availability. Flights are not included with this fare. Single Supplement price on application. Prices are correct as of 11 July 2023, please note a fuel surcharge may be applicable at time of full payment. For all terms and conditions please refer to pages 114-117.

## Italian Icons: Islands & Culture

8 Days Civitavecchia > Nice



— Cruise    📍 Cruise start/finish    ① Overnight stay

### La Dolce Vita

Every port on this eight-day voyage conjures up visions of classic European elegance. From the spectacular beauty of Capri to the lemon-scented streets of Sorrento and the glamour of Monte Carlo, this is a cruise that will show you the true meaning of 'la dolce vita'. Take this lazy loop around the Tyrrhenian Sea, off the western coast of Italy, to discover towns made famous by myths and movies.

Day 1	Civitavecchia (Rome), Italy	Day 5	Porto Cervo, Sardinia
Day 2	Gaeta	Day 6	Calvi, France
Day 3	Capri	Day 7	Monte Carlo, Monaco
Day 4	Sorrento	Day 8	Nice, France

Voyage Prices & Offers		Voyage 131M	
May 13 2025			
Suite Category	Full Fare from	Earlybird from	
Verandah	€6.895	€6.230	
Deluxe Verandah	€7.490	€6.765	
Grand Deluxe	€8.225	€7.430	
Spa	€10.955	€9.885	
Panorama	€18.410	€16.595	
Grand Panorama	€18.760	€16.910	
Owner's Penthouse	€22.470	€20.250	
Two-bedroom Penthouse	€33.740	€30.390	





Saint Tropez, France

## Amalfi Coast & Southern France

8 Days Nice > Nice



Cruise Cruise start/finish Overnight stay

### Coastal Delights

Looping around the Ligurian Sea, this voyage encourages you to explore at your own pace. Visit the impossibly pretty Portofino, the world's most famous beach resort, Saint-Tropez, and the cinematic capital of Cannes. With full days spent in port, including multiple late-night departures, you'll have plenty of time to relax over a long lunch, sip a few sunset cocktails and see how the locals live.

Day 1	Nice, France	Day 5	Saint-Tropez, France
Day 2	Santa Margherita, Italy >	Day 6	Cannes
	Portofino	Day 7	Villefranche-sur-Mer
Day 3	Marina di Carrara	Day 8	Nice
Day 4	Livorno		

## French Riviera & the Catalan Coastline

8 Days Nice > Barcelona



Cruise Cruise start/finish Overnight stay

### Mediterranean Gems

This voyage takes you to the most stunning destinations along the Mediterranean, from elegant Nice to the picturesque island of Corsica; glamorous Cannes to the charming village of Collioure. Experience the lively atmosphere of Saint-Tropez and Barcelona, while indulging in the finest cuisine and enjoying the breathtaking views of the azure sea.

Day 1	Nice, France	Day 5	Sanary-sur-Mer
Day 2	Calvi	Day 6	Collioure
Day 3	Cannes	Day 7	Roses, Spain
Day 4	Saint-Tropez	Day 8	Barcelona

The itineraries on this spread are a guide only and may be amended for operational reasons. As such Scenic cannot guarantee the cruises will operate unaltered from the itineraries stated above. For full terms and conditions refer to pages 114-117.

Voyage Prices & Offers		Voyage 151M	
May 20 2025			
Suite Category	Full Fare from	Earlybird from	
Verandah	€7,245	€6,545	
Deluxe Verandah	€7,840	€7,080	
Grand Deluxe	€8,575	€7,745	
Spa	€11,305	€10,200	
Panorama	€18,760	€16,910	
Grand Panorama	€19,110	€17,225	
Owner's Penthouse	€22,820	€20,565	
Two-bedroom Penthouse	€34,440	€31,020	

Voyage Prices & Offers		Voyage 141M	
May 27 2025			
Suite Category	Full Fare from	Earlybird from	
Verandah	€7,145	€6,480	
Deluxe Verandah	€7,740	€7,015	
Grand Deluxe	€8,475	€7,680	
Spa	€11,205	€10,135	
Panorama	€18,660	€16,845	
Grand Panorama	€19,010	€17,160	
Owner's Penthouse	€22,720	€20,500	
Two-bedroom Penthouse	€34,240	€30,865	

Deposit per person (required within 7 days of booking): 20% of the cruise fare. All prices listed are per person, based on twin share and include port charges. All applicable discounts are included in the advertised cruise fare. **Earlybird offer:** strictly limited and subject to availability. Flights are not included with this fare. Single Supplement price on application. Prices are correct as of 11 July 2023, please note a fuel surcharge may be applicable at time of full payment. For all terms and conditions please refer to pages 114-117.





Praia da Rocha, Portimão, Portugal

 Portofino, Italy  
N 44° 18' E 09° 12'



## Spain & Portugal: Catalonia Coastlines to the Algarve

 10 Days  Barcelona > Lisbon

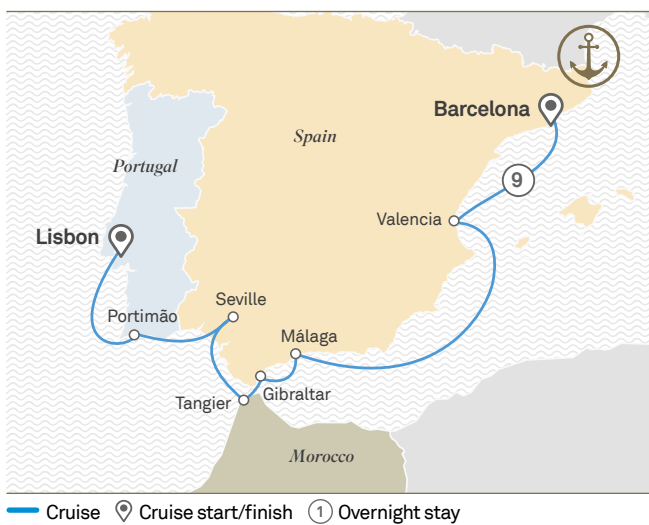

### Scenic Seafaring Discovery

Embark on a memorable journey along these extraordinary coastlines. From the vibrant culture of Barcelona to the picturesque beaches of the Algarve, this itinerary offers an exciting combination of scenic beauty, historical landmarks and authentic cuisine.

Day 1	Barcelona, Spain	Day 6	Tangier, Morocco
Day 2	Valencia	Day 7-8	Seville, Spain
Day 3	At sea	Day 9	Portimão, Portugal
Day 4	Málaga	Day 10	Lisbon
Day 5	Gibraltar, British Overseas Territory		

#### Voyage Prices & Offers

Voyage 161M

Suite Category	Jun 03 2025	
	Full Fare from	Earlybird from
Verandah	€8,995	€8,140
Deluxe Verandah	€9,760	€8,825
Grand Deluxe	€10,705	€9,680
Spa	€14,215	€12,835
Panorama	€23,800	€21,465
Grand Panorama	€24,250	€21,870
Owner's Penthouse	€29,020	€26,160
Two-bedroom Penthouse	€43,640	€39,320

Deposit per person (required within 7 days of booking): 20% of the cruise fare.  
 All prices listed are per person, based on twin share and include port charges.  
 All applicable discounts are included in the advertised cruise fare.  
**Earlybird offer:** strictly limited and subject to availability. Flights are not included with this fare. Single Supplement price on application. Prices are correct as of 11 July 2023, please note a fuel surcharge may be applicable at time of full payment.  
 For all terms and conditions please refer to pages 114-117.





Tresco Abbey Garden, Scilly Islands, United Kingdom



The Little Mermaid, Copenhagen, Denmark

## Portugal to Ireland: The History & Traditions of Europe

🕒 12 Days 📍 Lisbon > Dublin



— Cruise 📍 Cruise start/finish ① Overnight stay

### European Flavours

Discover a captivating blend of lush scenery, cultures, architecture, and gastronomies. Experience the tales and flavours of a region steeped in a diverse and dynamic heritage. Western Europe is all the more enchanting for its contrasting longstanding customs with the modern world.

Day 1	Lisbon, Portugal	Day 7-9	Pauillac (Bordeaux), France
Day 2	Leixões	Day 10	Concarneau
Day 3	Ferrol, Spain	Day 11	St Mary's, United Kingdom
Day 4	Avilés	Day 12	Dublin, Ireland
Day 5	Bilbao		
Day 6	Pasajes (San Sebastián)		

## Norway to Portugal: The History & Traditions of Europe

🕒 14 Days 📍 Bergen > Lisbon



— Cruise 📍 Cruise start/finish ① Overnight stay

### Heritage and Nature

From the fjords of Norway to the charming streets of Lisbon, this unforgettable journey will take you to experience the history, tradition and breathtaking natural beauty of the region.

Day 1	Bergen, Norway	Day 8-9	Honfleur, France
Day 2	Stavanger	Day 10	Guernsey, United Kingdom
Day 3	Skagen, Denmark	Day 11	At sea
Day 4	Copenhagen	Day 12	Villagarcia, Spain
Day 5	Transit Kiel Canal, Germany	Day 13	Leixões, Portugal
Day 6-7	Scheveningen, Netherlands	Day 14	Lisbon

The itineraries on this spread are a guide only and may be amended for operational reasons. As such Scenic cannot guarantee the cruises will operate unaltered from the itineraries stated above. For full terms and conditions refer to pages 114-117.

Voyage Prices & Offers		Voyage 311E	
Jun 12 2025			
Suite Category	Full Fare from	Earlybird from	
Verandah	€8,145	€7,375	
Deluxe Verandah	€9,355	€8,465	
Grand Deluxe	€9,960	€9,010	
Spa	€13,645	€12,325	
Panorama	€23,765	€21,435	
Grand Panorama	€24,315	€21,930	
Owner's Penthouse	€31,410	€28,315	
Two-bedroom Penthouse	€45,550	€41,040	

Voyage Prices & Offers		Voyage 111E	
Sep 11 2025			
Suite Category	Full Fare from	Earlybird from	
Verandah	€11,095	€10,055	
Deluxe Verandah	€12,525	€11,345	
Grand Deluxe	€13,695	€12,395	
Spa	€18,895	€17,075	
Panorama	€32,805	€29,595	
Grand Panorama	€35,665	€32,170	
Owner's Penthouse	€40,020	€36,090	
Two-bedroom Penthouse	€59,240	€53,385	

Deposit per person (required within 7 days of booking): 20% of the cruise fare. All prices listed are per person, based on twin share and include port charges. All applicable discounts are included in the advertised cruise fare. **Earlybird offer:** strictly limited and subject to availability. Flights are not included with this fare. Single Supplement price on application. Prices are correct as of 11 July 2023, please note a fuel surcharge may be applicable at time of full payment. For all terms and conditions please refer to pages 114-117.





*San Sebastián, Spain*  
N 43° 19' W 01° 59'





# Scenic Eclipse Voyage Calendar - 2025 to 2027

Date	Days	Voyage Name	Cruise from	Cruise to	Voyage Mode	Voyage Code
Oct 22 2025	22	Antarctica, South Georgia & The Falkland Islands	Buenos Aires	Ushuaia		311S
Nov 11 2025	13	Antarctica in Depth	Ushuaia	Ushuaia		101S
Nov 22 2025	20	Antarctica, South Georgia & The Falkland Islands	Ushuaia	Ushuaia		201S
Dec 10 2025	13	Antarctica in Depth	Ushuaia	Ushuaia		101S
Dec 21 2025	16	Antarctica in Depth (Festive Departure)	Ushuaia	Ushuaia		101S
Jan 04 2026	13	Antarctica in Depth	Ushuaia	Ushuaia		101S
Jan 15 2026	13	Antarctica in Depth	Ushuaia	Ushuaia		101S
Jan 26 2026	20	Antarctica, South Georgia & The Falkland Islands	Ushuaia	Ushuaia		201S
Feb 13 2026	13	Antarctica in Depth	Ushuaia	Ushuaia		101S
Feb 24 2026	23	Antarctica, South Georgia & The Falkland Islands	Ushuaia	Buenos Aires		311S
Mar 22 2026	18	Crossing the Equator – Rio to Spanish Riviera	Rio de Janeiro	Málaga		701R
Apr 08 2026	11	Spanish Delights with Ibiza & Mallorca	Málaga	Barcelona		171M
Apr 18 2026	8	Enchanting Provence, Tuscany and the French Riviera	Barcelona	Nice		141M
Apr 25 2026	8	Enchanting Provence, Tuscany and the French Riviera	Nice	Barcelona		141M
May 02 2026	11	Jewels of Spain, Morocco & Portugal	Barcelona	Lisbon		181M
May 12 2026	12	Portugal to Ireland: The History & Traditions of Europe	Lisbon	Dublin		311E
May 23 2026	12	Scottish Isles: Historic Trails & Wilderness	Dublin	Leith (Edinburgh)		401B
Jun 03 2026	12	Whiskey, Fire & Ice – Scotland to Iceland	Leith (Edinburgh)	Reykjavík		111N
Jun 14 2026	8	Iceland Explorer & The Arctic Circle	Reykjavík	Reykjavík		121N
Jun 21 2026	11	Circumnavigating Iceland & Crossing the Arctic Circle	Reykjavík	Reykjavík		611N
Jul 01 2026	11	Circumnavigating Iceland & Crossing the Arctic Circle	Reykjavík	Reykjavík		611N





Date	Days	Voyage Name	Cruise from	Cruise to	Voyage Mode	Voyage Code
Jul 11 2026	12	Iceland, Fairy Isles & The Norwegian Fjords	Reykjavík	Bergen		131N
Jul 22 2026	15	Norwegian Fjords, Wildlife of Svalbard & The Arctic Circle	Bergen	Longyearbyen		141N
Aug 04 2026	15	Wonders of the High Arctic: Greenland & Iceland Solar Eclipse	Longyearbyen	Reykjavík		201N
Aug 18 2026	13	Iceland to Greenland & the Glaciers of Disko Bay	Reykjavík	Kangerlussuaq		151N
Aug 29 2026	16	Route of the Vikings: Greenland to Newfoundland	Kangerlussuaq	Boston		161N
Sep 13 2026	12	Contrasts of Canada & the St. Lawrence River	Boston	Montréal		501Y
Sep 24 2026	12	Autumn Foliage of Canada & America's East Coast	Montréal	New York		601Y
Oct 05 2026	12	America's 250th Anniversary Cruise	New York	Nassau		901U
Oct 16 2026	11	Pristine Islands of the Bahamas & the Panama Canal	Nassau	Panama City		111C
Oct 26 2026	10	Wellness Retreat – Panama City to Valparaíso	Panama City	Valparaíso		801R
Nov 04 2026	13	Chilean Fjords & The Glaciers of The Beagle Channel	Valparaíso	Ushuaia		201L
Nov 15 2026	20	Antarctica, South Georgia & The Falkland Islands	Ushuaia	Ushuaia		201S
Dec 03 2026	16	Antarctica & The Weddell Sea	Ushuaia	Ushuaia		501S
Dec 17 2026	13	Antarctica in Depth (Festive Departure)	Ushuaia	Ushuaia		101S
Dec 28 2026	13	Antarctica in Depth (New Years Departure)	Ushuaia	Ushuaia		101S.
Jan 08 2027	20	Antarctica, South Georgia & The Falkland Islands	Ushuaia	Ushuaia		201S
Jan 26 2027	13	Antarctica in Depth	Ushuaia	Ushuaia		101S
Feb 06 2027	13	Antarctica in Depth	Ushuaia	Ushuaia		101S
Feb 17 2027	13	Antarctica in Depth	Ushuaia	Ushuaia		101S
Feb 28 2027	18	Fjords & Glaciers of Southern Chile & Patagonia	Ushuaia	Buenos Aires		701L





# Scenic Eclipse II

## Voyage Calendar - 2025 to 2027

Date	Days	Voyage Name	Cruise from	Cruise to	Voyage Mode	Voyage Code
Dec 13 2025	25	Mawson's Antarctica: Along the East Coast	Bluff	Hobart		111S
Jan 06 2026	24	Antarctica's Ross Sea: Majestic Ice & Wildlife	Hobart	Dunedin		121S
Jan 29 2026	24	Antarctica's Ross Sea: Majestic Ice & Wildlife	Dunedin	Dunedin		131S
Feb 21 2026	12	New Zealand Delights	Dunedin	Auckland		301Q
Mar 04 2026	11	South Pacific Discovery: Norfolk, New Caledonia & Fiji	Auckland	Lautoka		171F
Mar 14 2026	12	Highlights of the South Pacific & French Polynesia	Lautoka	Papeete		181F
Mar 25 2026	20	Treasures of French Polynesia & the Marquesas Islands	Papeete	Panama City		191F
Apr 13 2026	12	Panama Canal & the Alluring Islands of the Caribbean	Panama City	Bridgetown		121C
Apr 24 2026	10	Wellness Retreat – Barbados to Spain	Bridgetown	Santa Cruz de Tenerife		901R
May 03 2026	13	Jewels of Spain and Morocco	Santa Cruz de Tenerife	Barcelona		191M
May 15 2026	7	Icons of the French Riviera and Portofino	Barcelona	Nice		211M
May 21 2026	5	Portofino to Monaco during the Grand Prix	Nice	Nice		221M
May 25 2026	7	Riviera Gems: Corsica and Elba Unveiled	Nice	Nice		231M
May 31 2026	8	Mediterranean Wonders: French & Italian Riviervas	Nice	Civitavecchia		131M
Jun 07 2026	8	Italian Treasures: Amalfi Coast, Sicily and Malta	Civitavecchia	Valletta		241M
Jun 14 2026	8	Island Odyssey: Malta, Sicily & the Greek Isles	Valletta	Piraeus		501G
Jun 21 2026	8	Treasures of the Aegean Sea, Turkey and Crete	Piraeus	Piraeus		601G
Jun 28 2026	12	Islands of the Mediterranean	Piraeus	Málaga		251M
Jul 09 2026	12	Wine & Culinary Delights of Spain, Portugal and France	Málaga	Bordeaux		901E
Jul 20 2026	12	Wonders of Europe: Bordeaux to London	Bordeaux	London (Greenwich)		121E
Jul 31 2026	13	London to Stockholm: A Journey Through the Baltic	London (Greenwich)	Stockholm		131E





Date	Days	Voyage Name	Cruise from	Cruise to	Voyage Mode	Voyage Code
Aug 12 2026	12	Baltic Splendour: Stockholm to Copenhagen	Stockholm	Copenhagen		141E
Aug 23 2026	11	Nordic Wonders and Fjords of Norway	Copenhagen	Bergen		151E
Sep 02 2026	12	Norway to Portugal: The History and Traditions of Europe	Bergen	Lisbon		161E
Sep 13 2026	11	Mediterranean Odyssey: Lisbon to Barcelona	Lisbon	Barcelona		301M
Sep 23 2026	11	Spain, French Riviera & the Balearic Islands	Barcelona	Barcelona		261M
Oct 03 2026	12	Iberian Discovery: Spain and Portugal with Morocco	Barcelona	Lisbon		271M
Nov 10 2026	22	Antarctica, South Georgia & The Falkland Islands	Buenos Aires	Ushuaia		311S
Nov 30 2026	13	Antarctica in Depth	Ushuaia	Ushuaia		101S
Dec 11 2026	13	Antarctica in Depth	Ushuaia	Ushuaia		101S
Dec 22 2026	16	Antarctica & The Weddell Sea (Festive & New Year Departure)	Ushuaia	Ushuaia		501S
Jan 05 2027	13	Antarctica in Depth	Ushuaia	Ushuaia		101S
Jan 16 2027	13	Antarctica in Depth	Ushuaia	Ushuaia		101S
Jan 27 2027	20	Antarctica, South Georgia & The Falkland Islands	Ushuaia	Ushuaia		201S
Feb 14 2027	13	Antarctica in Depth	Ushuaia	Ushuaia		101S
Feb 25 2027	13	Antarctica in Depth	Ushuaia	Ushuaia		101S



# Enrich Your World with Scenic

As a proudly Australian-founded company, for 37 years the pursuit of wonder has led us to search more than 60 countries to create unique luxury itineraries.



Scenic Amber, Moselle River, Germany

## Truly All-Inclusive River Cruising

### *Europe and South East Asia*

Scenic's 5-star Space-Ships are custom-built to navigate Europe's waterways and provide you with abundant space on board for a relaxing all-inclusive river cruise. With only up to 163 guests, our ships provide a more personalised and intimate environment for guests to relax, make friends, and enjoy the all-inclusive luxury experience. With thoughtful inclusions such as Scenic Culinaire, a cooking school on board the South of France and Bordeaux-based ships and a Salt Therapy Lounge on board Scenic Space-Ships that cruise the Rhine, Main, Danube, South of France and Bordeaux regions, with Scenic you will get the best unique experiences in 5-star luxury.

In South East Asia, Scenic's 5-star luxury boutique ship, Scenic Spirit, cruises the Mekong River. Scenic owns and operates all of its ships, so you can be assured they are of the highest luxury standard. Each suite is well appointed with separate living and bedroom areas, walk-in wardrobes, a private Scenic Sun Lounge, and trademark Scenic Slumber Bed.

A range of dining experiences, an extensive international beverage list, Scenic Enrich and Freechoice excursions are included, so you can enjoy a truly personalised experience.



Geisha Girl, Japan





An evening at Planetarium for Dark Sky Experience, Jasper, Canada

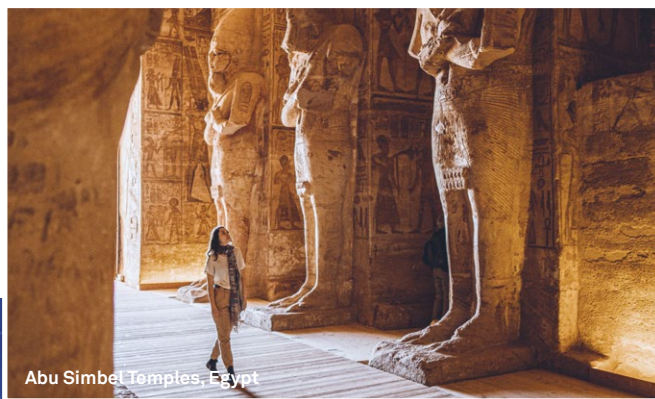

Abu Simbel Temples, Egypt



Scenic Enrich Angkor Temple Gala Dinner, Siem Reap, Cambodia

## Unforgettable handcrafted land journeys

### *Australia, Japan, Canada and more*

Scenic's handcrafted luxury land journeys are meticulously designed to capture the extraordinary wonders of the places you visit. The all-inclusive sightseeing and services of a dedicated Tour Director and knowledgeable local guides make your journey truly unforgettable. Via distinctive elements such as historic hotels for Scenic Special Stays and iconic, luxurious rail journeys to take in the scenery, you'll find Scenic's land journeys to be wonderfully relaxing.

We would be delighted to assist you to plan and book your next journey.

For more information, visit [scenic.eu](http://scenic.eu) or your local Scenic Travel Agent.



Scenic Spirit Vitality Pool & Bar, Scenic



## Terms & Conditions

Please read these terms and conditions of travel carefully before you book. These apply to all bookings made from 1 March 2021 and govern, to the extent effectively agreed, the contractual relationship between you and Scenic Cruises International GmbH (hereinafter referred to as "SCENIC") in addition to the statutory provisions.

For flights the conditions of carriage of the operating air carrier apply in addition; in the case of scheduled flights with international airlines also the general conditions of carriage apply, which are available from your travel agent or online.

Before you enter into a package travel contract, we are required by law to provide you with the significant details of your package holiday and to notify you of your rights under EU Directive 2015/2302.

- Information on your package holiday is set out in the general and specific descriptions of travel services and in these terms and conditions of travel.
- Your rights under EU Directive 2015/2302 are set out at the end of these terms and conditions in the standard form required by law.

Please take note in particular of the following information:

- If, for any reason, you cancel your holiday, cancellation charges will apply. In cases provided for in these terms and conditions, we may also cancel your booking.
- You may make amendments to your booking but there will be a charge for this.
- We recommend that you take out travel insurance that is appropriate to your needs.
- We are responsible for your package holiday in accordance with these terms and conditions of travel and in the case of defective performance will pay compensation when appropriate.

### 1 GENERAL

The following terms and conditions of travel form, together with the general information and tour specifications in our travel brochure, your contract with Scenic Cruises International GmbH, phone: 0800 554 1415, email: info@scenic.eu, hereinafter referred to as "SCENIC", with a registered business address of Wallbrunnstrasse 24, 79539 Lörrach, Germany. SCENIC operates river and ocean cruises and shore excursions (accompanied tours) in accordance with the following terms and conditions under the brands Scenic Luxury Cruises & Tours and Emerald Cruises. All references in these terms and conditions of travel to "holiday", "booking", "cruise", "travel/tour" or "arrangements" refer to these travel services unless otherwise stated. In these terms and conditions of travel, "traveller", "passenger", "you" and "your" means all persons named in the booking (including all persons who are added or substituted at a later date) and "we" "us" and "our" means SCENIC.

In these terms and conditions, headings are intended exclusively for ease of overview and not to be binding as regards the substance or the interpretation of the clauses.

The terms and conditions of travel shall be effective if provided to the traveller before or on entering into the contract. The terms and conditions are included with the travel brochure provided to the traveller / given to the traveller in the travel agency and, in addition, provided again together with confirmation of receipt of the booking enquiry.

### 2 TRAVEL CONTRACT, CONCLUSION OF THE CONTRACT

(1) By making a travel booking, the traveller makes a binding offer to SCENIC to enter into a travel contract (booking request). The booking may be made in writing or orally. Electronic bookings (by email or online) are made directly with SCENIC or through travel agents and/or their electronic booking systems, contracted by SCENIC to sell its holidays. Where bookings are made electronically, an electronic confirmation of receipt of the booking shall not constitute acceptance of the offer to enter into a contract.

(2) The person who makes the booking is the lead traveller; he functions as the contact person also on behalf of all the other travellers listed in the booking. The lead traveller shall be responsible for all contractual obligations of the fellow travellers, on whose behalf he books, as if they were his own, provided always that he has undertaken this obligation by an express and separate commitment.

(3) The travel contract comes into effect only on receipt of a written booking advice from SCENIC with effect for all the travellers named in the booking and on the basis of the specifications set out in the travel confirmation/invoice and these terms and conditions of travel.

(4) If the content of the booking advice differs from that of the booking, this constitutes a new offer to the traveller. SCENIC shall be bound to this for a period of 10 days from receipt of the booking advice. The travel contract comes into effect on the basis of the new offer where the traveller accepts the offer within this period by express declaration, payment of a deposit or the outstanding amount or by starting the travel.

(5) SCENIC wishes to draw your attention to the fact that, according to the German statutory provisions

governing package contracts entered into at a distance (e.g. by letter, telephone, email, teledata or online services), no right of withdrawal exists; only the statutory or contractual rights to terminate the contract apply.

### 3 SCOPE OF SERVICES

(1) SCENIC's obligation to provide services comprises the transportation and accommodation and any further services agreed for the registered travellers and results exclusively from the content of the booking advice in conjunction with the travel brochure/catalogue valid for the dates of travel and/or the description of travel including all information and explanations set out therein. Ancillary agreements or other agreements that modify the scope of the contractual services require SCENIC's written confirmation.

(2) Booking offices (e.g. travel agents, tour operators) and service providers (e.g. hotels, transport companies) are not authorised by SCENIC to agree arrangements, provide information or make changes.

(3) If a booking office provides the traveller with hotel or local brochures or other information, the information contained therein shall not affect the travel services agreed with SCENIC unless expressly agreed with SCENIC and confirmed by SCENIC.

### 4 TOUR PRICE AND PAYMENT, INSOLVENCY PROTECTION CERTIFICATE

(1) The tour price is based on the cabin category as indicated the travel brochure or catalogue valid for the date of the travel booking and/or the description of travel including all information and explanations set out therein. Upgrades to other cabin types may be available at additional cost. Please note that individual cabin number requests are a request only and cannot be guaranteed. You must check the price of your chosen holiday at the date of booking. Departure taxes are not included in the tour price. These are payable by the passenger locally.

(2) The tour price is payable directly to SCENIC by credit card or bank transfer. Unless otherwise expressly agreed with SCENIC, payments to travel agents do not discharge your liability to make payment.

(3) To protect travellers' payments SCENIC has arranged insolvency insurance. The certificate of insolvency protection is included with your booking advice.

(4) After entering the contract and receipt of the certificate of insolvency protection a deposit is payable which will be credited towards the tour price. The deposit is 20% of the tour price. The deposit must be paid within seven (7) days by bank transfer or credit card to SCENIC's bank account as specified in the booking advice. The outstanding amount is due no later than 30 days before the start of travel provided that the certificate of insolvency protection has been supplied. Where bookings are made less than 30 days before the start of travel, the full tour price is due immediately on receipt of the certificate of insolvency protection.

(5) The electronic travel documents will be sent after full payment has been received and full passport details of all the travel participants registered by the lead traveller have been supplied.

### 5 FAILURE TO PAY

(1) If the traveller does not fulfil his payment obligations within the periods specified, SCENIC may, after having issued an overdue notice to the traveller setting a new deadline for payment and such period expiring without payment being made, terminate the travel contract and claim compensation in the form of a cancellation fee as specified in clause 10 of these terms and conditions of travel. This is without prejudice to the right of the traveller to prove that no costs arose or that the costs were considerably lower. SCENIC reserves the right to pass on to the traveller the additional expenses arising (e.g. bank charges, fees for failed direct debits, debt collection fees) as a result of non-payment or a failure to make full payment and where a formal overdue notice is issued to charge the traveller the cost of such notice.

(2) Unless the tour price is paid in full, the traveller shall not be entitled to the travel documents and the provision of travel services by SCENIC. The travel documents that provide the traveller with a legal entitlement towards service providers to provide the travel services are, as a matter of principle, only supplied on full payment of the tour price.

### 6 VARIATIONS TO THE SERVICES

(1) We expressly reserve the right – before confirming your travel – to make changes for objective reasons to the prices and information stated concerning the contractual travel services and to the catalogue particulars and/or description of travel and, in particular, to correct errors. SCENIC will naturally inform the traveller of all changes before entering the contract.

(2) Changes to travel services to the services contractually agreed that become necessary after entering the contract are permitted. This applies in particular but is not limited to changes resulting from the particular characteristics of shipping.

This is conditional on the changes being insignificant within the meaning of section 651f, subsection 2,

of the German Civil Code, SCENIC not acting in bad faith in their introduction, and the changes being reasonable and not affecting the overall design or the overall character of the booked travel. The same applies in particular also to changes to sailing times and port stays and/or to routes (in particular for safety or weather reasons), which are a matter exclusively for the captain responsible for the vessel to decide. This shall be without prejudice to any warranty claims of the traveller.

SCENIC and/or its agents shall inform the traveller of such a change to the services in a clear, comprehensible and prominent manner on a durable medium (e.g. by letter, fax or email) without delay on becoming aware of the reason necessitating the change and before the start of travel, as provided for in section 651f, subsection 2, of the German Civil Code. If objections to the changes are raised, the booking advice shall prevail.

(3) If after entering the contract SCENIC can provide the travel only with a significant alteration to one of the main characteristics of the travel services or cannot meet special requirements requested by the passenger which have become contractually agreed, SCENIC is entitled before the start of the travel to propose to the customer a corresponding contractual change or, at its discretion, to offer the customer an alternative tour (substitute travel) (section 651g of the German Civil Code). SCENIC may, before the start of the travel, require the traveller within a reasonable period specified to accept the significant variations to the contract or to terminate the contract without paying a cancellation fee. In the notification of the changes, SCENIC shall expressly draw the traveller's attention to this deadline.

The traveller may respond to the notification by either accepting the contractual change, requesting to participate in substitute travel, where this was offered to him, or terminating the contract without a fee. If the traveller does not respond or does not respond within the specified period, the amendment notified is deemed accepted. This shall be without prejudice to any warranty claims, however, if the amended services are not in conformity with the contract.

(4) The traveller must bear and/or reimburse any additional expenses arising by reason of a quarantine beyond the scope of SCENIC's responsibility.

(5) Please note that the allocation of seats by airlines is limited by the number of seats available in each category. Airlines accept changes to advance seat reservations until shortly before departure. Further, seat reservations are possible, at the earliest, when flight times have been published. In addition, in accordance with official safety rules, certain seats, in particular those in the emergency exit rows with greater legroom (XL seats), cannot be reserved for all categories of traveller.

### 7 CHANGES TO THE TRAVEL ROUTE

(1) Following the start of travel, SCENIC shall inform travellers without undue delay within a reasonable period of any changes to the route of their ocean or river cruise (hereinafter both ocean cruises and river cruises are referred to as a "cruise").

(2) Circumstances that can result in a change to the travel route or cruise, in particular for safety or weather reasons, are, for example, high or low water levels in a waterway or port, ports or locks that are closed, storms, storm warnings and unforeseen circumstances beyond the control of SCENIC. Changes to the travel route or cruise may, in addition, include:

- (a) the use of substitute vessels for part or all of the cruise;
- (b) cabin changes on a vessel;
- (c) additional embarkations and disembarkations;
- (d) changes to the destinations to be visited and to departure and arrival times;

(e) a reduction or increase in the period of stay in a particular location.

This shall be without prejudice to any warranty claims.

### 8 PRICE CHANGES

(1) SCENIC reserves the right to change the price stated and confirmed in the booking subject to the following conditions.

(a) The period between the date the contract was entered and the agreed date of travel amounts to more than 20 days; the circumstances resulting in the increase occurred after the contract was entered and the price increase is limited to the passing on of increased costs and fees resulting from the increased price of the carriage of passengers resulting from higher costs for fuel or other power sources, an increase in the level of taxes and other fees for agreed travel services such as tourist taxes, port or airport taxes or changes to the exchange rates applicable to the relevant package travel.

(b) Where the increase applies on seat-by-seat basis, SCENIC may require the traveller concerned to pay the additional amount. In other cases, the additional costs of carriage imposed by the carrier per vehicle shall be divided by the number of seats in the agreed vehicle. SCENIC may require the traveller to pay the resulting increase in the price of an individual seat.

(c) SCENIC shall notify the traveller clearly and comprehensibly on a durable medium of the price increase and its justification and provide a calculation



for the increase in price A price increase shall be effective only if it fulfils these requirements and the traveller is notified no later than 20 days before the start of the travel.

(2) Where a price increase exceeds 8% SCENIC may require the traveller either to accept the offer relating to the price increase or to terminate the travel contract in good time (within a period specified by SCENIC) without paying a cancellation fee. An offer relating to a price increase cannot be made where 20 days or fewer remain before the travel is due to start. Following the expiry of the period specified by SCENIC, the offer relating to the price increase shall be deemed accepted unless the traveller has terminated the contract. In the offer relating to a price increase, SCENIC may also offer the traveller an alternative tour.

(3) SCENIC must grant the traveller a reduction in the tour price if and to the extent that, after entering the contract and before the start of the travel, the abovementioned prices, taxes or exchange rates have changed, resulting in decreased costs for SCENIC. If the traveller has paid more than the amount due following such reduction, SCENIC must refund the overpayment. SCENIC may, however, deduct administrative expenses actually incurred from the amount to be refunded. At the traveller's request, SCENIC must prove that the administrative expenses were incurred.

## 9 CHANGING THE BOOKING, TRANSFER OF THE PACKAGE TO ANOTHER TRAVELLER

(1) If, after entering the contract and before the start of the travel, the traveller requests changes to the contract (e.g. dates of travel, destination, accommodation, means of transport, departure airports), SCENIC will endeavour to satisfy the traveller's request. Travellers do not have a right to amend or change their booking. If, at the traveller's request, changes are made not affecting the overall profile of the tour (maintaining, in particular, the duration of the tour and the tour price), SCENIC shall charge a processing fee of EUR 50 per traveller. Change fees are due immediately.

(2) Before the start of the travel, the traveller may notify SCENIC in writing that another traveller is replacing him in relation to the rights and obligations under the package travel contract. SCENIC must receive the notification no later than seven days before the start of travel. SCENIC may reject the transfer to another traveller if this person does not satisfy the contractual travel requirements or his participation is precluded by legislative provisions or official order. If the contract is transferred to another traveller, the original traveller and the new traveller (the transferee) shall be jointly and severally liable to SCENIC for the payment of the tour price and the additional costs arising from the transfer. SCENIC may claim the reimbursement of additional costs if and to the extent these are reasonable and SCENIC has actually incurred such. SCENIC will provide the traveller with proof of the additional costs arising from the transfer to another traveller.

(3) On scheduled flights a change of passenger is only possible, provided availability exists, by cancelling the existing booking and making a new booking. In this case, the provisions of clause 10 (Termination by the traveller) shall apply accordingly.

## 10 TERMINATION BY THE TRAVELLER

(1) The traveller may terminate the contract at any time before the start of the travel by notifying his travel agent or SCENIC directly (TERMINATION or CANCELLATION). Travellers are recommended to communicate the termination in writing. In determining the relevant date, receipt of the notice of termination by SCENIC or the travel agent shall be decisive. If the traveller terminates before the start of the travel or does not participate in the tour, SCENIC shall be entitled to appropriate compensation unless the termination is attributable to SCENIC or unavoidable and extraordinary circumstances occur at the place of destination or its immediate vicinity, significantly affecting the performance of the travel services or which significantly affect the carriage of passengers to the destination. Circumstances shall be regarded as unavoidable and extraordinary within the meaning of this clause, where they are outside the control of the party who invokes them and their consequences could not have been avoided even if all reasonable measures had been taken.

The amount of the compensation is determined in accordance with the cruise fare less the value of SCENIC's cost savings and the income SCENIC generates from alternative deployment of the travel services. The compensation will be standardised and differentiated in accordance with the period between the date at which the traveller's notice of termination is received and the start of the travel and the nature of the travel booked. In application of these principles, SCENIC may claim compensation for each traveller registered in accordance with the following scale:

- 150 days** or more before the start of the travel - 3 % of the tour price
- 149 to 50 days** before the start of the travel - 20 % of the tour price
- 49 to 30 days** before the start of the travel - 30 % of the tour price
- 29 to 22 days** before the start of the travel - 40 % of the tour price
- 21 to 15 days** before the start of the travel - 60 % of the tour price

**14 days** or less before the start of travel - 80 % of the tour price

**no-show, cancellation on the day** on which travel begins and cancellation after the tour - 95 % of the tour price

(2) Compensation / cancellation fees are due immediately.

(3) In the case of a partial cancellation, where one full fare paying traveller originally booked in a cabin on the basis of two persons sharing cancels and as a consequence the remaining traveller uses the cabin booked as a single cabin, SCENIC shall be entitled to the cancellation fees specified in the above table and, in any event, standardised compensation amounting to no less than 80 % of the pro-rata tour price.

The same shall apply in the case of a partial cancellation where one full fare paying passenger booked in a cabin on the basis of several persons sharing cancels and as a consequence the cabin originally booked on the basis of full occupancy is used by a reduced number of passengers. In this case, SCENIC reserves the right to change the cabin booked.

(4) If service providers, in particular transport companies, charge SCENIC higher fees, cancellation fees up to the price of the travel and/or the flight may apply. Where external service providers involved in the provision of the tour have cancellation terms and charges which differ from these set out here, their cancellation terms shall apply where this is expressly stated in the booking advice.

(5) SCENIC reserves the right to claim in place of the standardised compensation set out above a higher level of compensation calculated on an individual basis on condition that SCENIC proves that it has occurred costs that are significantly greater than those covered by the standardised level of compensation. In this case, SCENIC must provide proof of the compensation asserted, setting out a detailed calculation which takes account of the costs saved.

(6) The traveller is entitled to prove to SCENIC that no loss has occurred or that the loss arising is considerably lower than the costs accounted for in the standardised compensation amount applicable in that case.

(7) The traveller is hereby expressly advised that travel insurance including cancellation cover is recommended. However, travel insurance including cancellation cover is not included in the tour price.

## 11 TERMINATION BY SCENIC

(1) SCENIC reserves the right in the following cases to terminate the travel contract in full or in part before the start of travel (Rücktritt) or after the start of travel (Kündigung):

(a) Where the number of persons enrolled is smaller than the minimum number specified, provided that SCENIC has stated the minimum number of persons in the tour description concerned and fixed a date prior to the contractually agreed start of the travel by which the notification must have been received by the traveller and in the booking advice specifies the minimum number of persons and the latest date by which it may terminate or refers to the relevant details in the advertisement for the travel. SCENIC must notify the traveller of the trip cancellation without undue delay where it is clear that the trip cannot be operated because the number of persons enrolled is lower than the minimum number specified. The termination of the contract must be notified to the traveller, in the case of trips lasting more than six days, no later than 20 days before the start of the travel and, in the case of trips lasting between two and six days, no later than seven days before the start of the travel. If it is clear at an earlier date that the minimum number of persons specified for a trip cannot be achieved, SCENIC will exercise its right to terminate without undue delay.

(b) Where performance of the travel contract is prevented because of unavoidable and extraordinary circumstances as specified in Section 561h, subsection 4, of the German Civil Code, SCENIC shall terminate the contract immediately on becoming aware of the grounds for termination.

If carriage of the passenger to the place of departure or to another place agreed by the parties (return travel) is covered by the contract and impossible to ensure because of unavoidable and extraordinary circumstances, SCENIC shall, in accordance with Section 651k, subsection 4, of the German Civil Code and subject to the exceptions provided for in Section 651k, subsection 5, of the German Civil Code, bear the cost of necessary accommodation for the traveller for a period not exceeding three nights.

In the cases covered by paragraphs 1(a) and 1(b), SCENIC shall offer the traveller a FUTURE TRAVEL CREDIT (FTC) voucher.

(2) In the event of non-payment of the tour price when due, in circumstances where issue of an overdue notice specifying a further deadline for payment has not resulted in payment, as specified in clause 5 (Failure to pay).

(3) Further, before or after the start of the travel, SCENIC may terminate the contract in full or in part without being required to observe a notice period where

(a) the mental or physical condition of a traveller does not allow him to (continue his) travel, as this condition makes the traveller unfit to travel or constitutes a danger for the traveller himself or another person on board. In such a case, carriage may be denied or the traveller's holiday may be terminated at any time. SCENIC shall not be responsible for any additional

costs arising. The same applies where as a result of a mental or physical disability a passenger requires special care going beyond the contractually agreed services of SCENIC and the passenger does not have an accompanying person who is able to provide this care;

(b) the traveller brings on board weapons, munitions, explosive or flammable substances or similar; further, when he consumes illegal drugs or brings these on board and/or commits criminal offences. Termination shall also be justified where an attempt is made to commit the above;

(c) the traveller booked providing false details of his identity, address and ID document;

(d) the traveller, despite a formal warning from SCENIC, disrupts the operation of the tour so persistently or behaves contrary to the terms of the contract to such an extent as to justify the immediate termination of the contract.

In these cases, the traveller may be excluded from the trip. SCENIC shall retain the right to the tour price; in this connection account will be taken of the value of the costs saved and the advantages that accrue to SCENIC from alternative deployment of services not used. The traveller shall bear any additional costs for the return journey.

(4) On board ship, the ship's rules apply, which the traveller must observe and comply with without restriction. The captain is responsible for the ship, the passengers and the crew. In exercising his nautical command and for the purposes of ensuring safety and observance of the ship's rules, the captain has sole decision-making power and consequently may order a passenger to leave the ship without compensation. The same applies if any of the situations specified in clause 11(3) arise during the tour.

## 12 MEDICAL CARE, SHIP'S DOCTOR

(1) The presence of a ship's doctor must only be ensured where this is expressly provided for in the description of travel. The services of the ship's doctor are not contractual services provided by SCENIC. The ship's doctor carries out his activities independently and at his own responsibility and is not subject to directions of any kind from SCENIC or the ship's crew. The travel price does not include any services provided by the ship's doctor; the traveller is exclusively responsible for settling those fees. SCENIC is not under any obligation to provide information concerning treatment under a health voucher (Krankenschein) or at the expense of a statutory health insurer and/or reimbursement for treatment by statutory or private health insurers. The ship's doctor is not a vicarious agent of SCENIC. SCENIC shall not be liable for the accessibility and availability of the ship's doctor, for the observance of specific consultation and treatment times, for any omission to provide treatment or assistance or for errors in treatment.

(2) Treatment on the ship is comparable to consulting a doctor in another country (e.g. Switzerland, the Bahamas, Myanmar or Vietnam). Payment must be made using the boarding card. It is not possible to settle medical fees with a health insurance card. SCENIC shall not be liable for the eligibility of the treatment costs for partial or full reimbursement by the traveller's health insurer.

(3) Comprehensive medical treatment on board is possible only to a limited extent. Dialysis and dental treatment cannot be carried out on board. The ship's pharmacy holds products for common illnesses and initial emergency treatment. In a medical emergency the patient will have to leave the ship and will be transported to a nearby onshore hospital. The traveller/patient shall bear all the costs arising in this connection. Travellers who are being treated for a medical condition are recommended to carry details of their condition and treatment with them.

(4) SCENIC recommends travellers to inquire from their health insurer before the start of travel as to the scope of their coverage when travelling abroad or to take out foreign travel health insurance which also provides cover for the risks associated with a cruise holiday, including the costs of medical care as well as the costs and expenses that the traveller may incur by reason of evacuation on medical grounds that could possibly be required in remote areas.

(5) SCENIC does not accept any liability for the provision of medical care or for the appropriateness of any nursing or care services provided.

## 13 TRAVEL RESTRICTIONS FOR EXPECTANT MOTHERS AND INFANTS AS WELL AS FOR PERSONS WITH REDUCED MOBILITY, TRAVELLERS WITH SPECIAL NEEDS AND EXCLUSIONS FROM TRAVEL, YOUNG TRAVELLERS

(1) If the traveller or a member of his party

- has a medical condition or is in comparable circumstances,
- is pregnant,
- has a physical impairment, or
- has special requirements on account of a medical condition or comparable circumstances, that might affect his travel (including any which affect the booking process), the traveller must notify SCENIC in writing thereof, specifying all the medical or mobility equipment required by that person, before the traveller places the booking so that we can assist you in considering the suitability of the arrangements and/or in making the booking. Some activities on board the ship and onshore at all ports may be unsuitable for persons with reduced mobility.



## Terms & Conditions

(2) Further the traveller is under an obligation to notify us following booking of every change or deterioration in the physical impairment and/or medical situation or circumstances or of the onset of a physical impairment, a pregnancy or a medical situation or circumstances which could affect his travel.

(3) We reserve the right to decline a booking for any person or, if full details are not given at the time of booking or the conditions or circumstances concerned / physical impairment develop after booking, prior to the start of the travel, to terminate the contract (Rücktritt) or, after the start of the travel, to terminate the contract (Kündigung) in full or in part as soon as we become aware of these details if we reasonably feel unable to accommodate your special requirements. In these cases SCENIC retains the right to compensation provided for in clause 10.

(4) In the event that the traveller requires assistance with embarking or disembarking as a result of reduced mobility or a physical impairment, the traveller is requested to advise SCENIC of this at the time of booking and in any event no later than 48 hours before the assistance is required. Please also note that assistance is not always available when embarking or disembarking at all ports of call. It is important to note in relation to some of our vessels that

(a) for safety reasons, wheelchair passengers cannot be carried on boarding ramps (which may be steep due to water levels) whilst the ship is tied up or at anchor;

(b) collapsible walkers may be taken onto tender vessels for transfer to shore for the included touring. However walkers are unable to be taken on the dinghies at any time due to space restrictions. Walking aids must be kept in passenger cabins – there is no additional storage space on board;

(c) passengers must be able to walk up/down stairs in the event of an emergency to reach the emergency evacuation points;

(d) motorised scooters cannot be used on board;

(e) wheelchairs and walkers can be carried in the luggage compartment of coaches, subject to space restrictions;

(f) when embarking and disembarking tender boats: dinghies are accessed via a floating platform and require the ability to step into and out of the vessels unaided;

(g) cabins and bathrooms may have thresholds or doors which limit access.

(5) For safety reasons and as a consequence of the limited medical care available on board the vessel, expectant mothers, who at the date of the start of travel are in the 24th week of pregnancy or later and infants under the age of 12 months are excluded from travel. Pregnant women who at the date of embarkation have been pregnant for less than 24 weeks must produce a certificate of fitness to travel issued by a doctor.

(6) For safety reasons, SCENIC reserves the right to allow persons who are deaf or blind or who despite using corrective lenses have no more than 5% of normal eyesight on the better eye and travellers who require a wheelchair on a permanent basis to travel only together with an accompanying adult without a physical or mental impairment who shares their cabin. Travel without such an accompanying person will be authorised on a case-by-case basis.

(7) For safety reasons, and as a consequence of the increased risk of injury, travellers who require a wheelchair on a permanent basis may, at the captain's discretion (depending amongst other things on the weather and port situation), not be permitted to go onshore in tender ports.

(8) If you have any special requests (including special diets or in relation to particular foods), you must notify us in writing of these at the time of your booking. Please note that we cannot guarantee to satisfy special requests. Failure to satisfy special requests does not constitute a breach of contract by us. Confirmation that a special request has been noted or passed on to the corresponding service provider or the inclusion of the special request in your booking advice, invoice or other documents shall not constitute confirmation that the request concerned will be met. If it is important for you, for your own protection you should obtain confirmation in writing that a special request will be complied with (where it is possible to give this). We cannot accept any conditional bookings i.e. any booking which is specified to be conditional on the fulfilment of a particular request. All such bookings will be treated as standard bookings subject to the above provisions on special requests.

(9) For safety reasons, travellers under the age of 12 are not permitted except with the separate agreement and approval of SCENIC. Passengers aged 12 to 17 must be accompanied by an adult and for safety reasons must share accommodation with an adult.

### 14 TRAVEL SERVICES NOT IN CONFORMITY WITH THE CONTRACT, OBLIGATIONS OF THE TRAVELLER

SCENIC must provide the tour booked in conformity with the contractual specifications (frei von Reisemängeln). If the tour is not in conformity with the contract (mangelhaft), the traveller has the rights specified in section 651i of the German Civil Code. In such a case, SCENIC will always do what it can to find an acceptable solution.

(1) Notification of services not in conformity with the contract (Mangelanzeige)

Pursuant to section 651o of the German Civil Code, the traveller is required to notify a lack of conformity in the performance of the travel services without delay to SCENIC Wallbrunnstrasse 24, 79539 Lörrach, Germany, phone: 0800 554 1415, email: info@scenic.eu or to a representative of SCENIC (tour representative or travel agent). However, tour representatives, travel agencies and persons employed by suppliers are not entitled and not authorised by SCENIC to confirm that a service is not in conformity with the contract or to recognise any claims against SCENIC.

If as a result of a culpable omission to notify the lack of conformity, SCENIC was unable to remedy such, the traveller is not entitled to a price reduction or to claim damages.

(2) Remedy  
Pursuant to section 651k, subsection 1, of the German Civil Code, the traveller may require SCENIC to remedy a lack of conformity if during the tour such lack of conformity (Mangel) within the meaning of section 651i, subsection 2, of the German Civil Code arises. SCENIC may however refuse a remedy where this is impossible or entails disproportionate costs, taking into account the extent of the lack of conformity and the value of the travel services affected.

(3) Price reduction, damages  
If SCENIC cannot remedy the lack of conformity, the traveller is entitled to claim a price reduction in accordance with section 651m of the German Civil Code or damages in accordance with section 651n of the German Civil Code.

(4) Termination  
If the tour is substantially impaired by the lack of conformity, the traveller may terminate the contract in accordance with section 651l of the German Civil Code provided that the traveller has previously set a reasonable period for SCENIC to remedy the lack of conformity and within this period SCENIC has not done so. It shall not be necessary to set a deadline if SCENIC refuses to remedy the lack of conformity or if immediate remedy is required.

If the contract is terminated, SCENIC reserves the right to claim the agreed tour price in relation to the travel services provided and those which are still to be provided and to end the package travel; this shall be without prejudice to the traveller's rights to claim a price reduction and damages. The organiser shall reimburse the traveller for travel services not provided.

### 15 LIABILITY AND LIMITATION OF LIABILITY

(1) The contractual liability of SCENIC for loss and damage other than personal injury (also the liability for the infringement of pre-contractual, ancillary and post-contractual duties) shall be limited to three times the tour price provided that the loss and damage sustained by the traveller does not result from culpable conduct by SCENIC.

This limitation of liability shall be without prejudice to additional claims brought on the basis of international conventions.

(2) If a travel service is governed by international conventions or statutory provisions based on such conventions according to which a claim for damages against the service provider arises or may be asserted only under certain conditions or limitations or under certain conditions is excluded, SCENIC may also rely on these provisions against the traveller (section 651p of the German Civil Code).

(3) If SCENIC's position corresponds to that of a contractual air carrier, SCENIC's liability depends on which provisions of the German Aviation Act (Luftverkehrsgesetz), EU law, the Warsaw Convention as amended by the Hague Protocol or the Montreal Convention apply.

(4) Carriage by sea is subject to the liability provisions of the Athens Convention of 1974 as amended by the 2002 Protocol as well as the International Maritime Organisation Reservation and Guidelines for the Implementation of the Athens Convention which was implemented in the European Union by Regulation (EC) No 392/2009.

The rules of this paragraph shall apply unless the rules specified in clause 6(1) result in a lower claim being asserted against SCENIC.

In connection with the liability provisions governing carriage by sea, SCENIC draws your attention to the following points:

(a) Irrespective of the existence of a damages claim, in the event of death or personal injury caused by a shipping incident, SCENIC shall, within 15 days of the identification of the person entitled to damages, make an advance payment in respect of each person and incident and in the case of death no less than EUR 21 000. The advance payment shall not constitute the recognition of any claim whatsoever. The advance payment may be offset against any subsequent damages payable. It must be refunded to SCENIC if the person who received it is not the person entitled to damages (see Article 6(2) of Regulation (EC) No 392/2009).

(b) SCENIC's liability for the loss of and damage to luggage, mobility aids and other special equipment used by travellers and/or members of their party with reduced mobility shall be excluded if in the case

of visible damage the traveller and/or members of their party do not report the damage at the latest on disembarkation and in the case of damage that is not immediately visible no later than 15 days after disembarkation. Written notification of the damage is not required if within the period prescribed the parties have jointly agreed the damage.

(c) SCENIC shall not be liable for the loss of or damage to valuables (e.g. money, important documents, negotiable instruments, precious metals, gems, jewellery, artworks, photography and film equipment, portable video systems and mobile devices, such as laptops or tablets, together with the corresponding accessories, etc.) unless they were deposited for safekeeping during carriage.

(5) Further SCENIC shall not be liable for defective performance, personal injury and/or property damage resulting from services provided by third parties which are not part of the contractual travel services. Such services are bought-in services, where we act merely as agent, or are operated by independent third parties, such as, for example, the provision of goods and services (e.g. excursions, sporting events, exhibitions, visits) during the cruise and as such can be identified by passengers as evidently not part of SCENIC's travel services.

This shall not apply where these third parties must be qualified as SCENIC's vicarious agents or SCENIC creates the impression that it is the operator of the services provided by the third parties. SCENIC shall be liable however if and to the extent that the damage sustained by the passenger is caused by the breach of notification, information or organisation duties incumbent on us.

(6) See also "Communication for international travel passengers on limitation of liability" and "Information on limitations of liability for luggage". In addition, in relation to all flights offered the general and special terms and conditions of carriage of the carrying airline apply.

(7) SCENIC recommends that in their own interest travellers should take out travel accident insurance and luggage insurance.

### 16 LIMITATION PERIOD

The rights of a passenger provided for in section 651i of the German Civil Code, entitling him to bring claims in relation to travel services not in conformity with the contract, become time barred after two years; such period to begin on the date on which the booked travel was contractually due to end.

### 17 SHIP RULES, EXCURSIONS, LUGGAGE, ADDITIONAL RULES

(1) Instructions by the captain  
For the comfort and safety of travellers, the instructions of the captain, the discovery team (on discovery tours) and the cruise director must be complied with at all times.

In the event that a traveller refuses to comply with the instructions of the captain, the discovery team, the cruise director, another member staff or a service provider, SCENIC may terminate the contract and exclude the traveller from the cruise with immediate effect where the behaviour of the traveller adversely affects his own health or safety or is a threat to the health, safety or enjoyment of the travel of other passengers.

(2) Currency and credit cards  
Most of the countries visited use the euro although some countries still use another currency. For small purchases onshore or in small towns, it is helpful to carry some local currency. Credit cards are accepted in many places. Before the start of travel, you should check that your card and PIN will work in the countries you will be visiting. All purchases on board are charged to your shipboard account. The on board currencies on cruise ships are US dollar and euro, depending on the destination.

(3) Deck plan  
The deck plans and cabin layouts/sizes are intended only as a guide and are subject to change.

(4) Noise, vibration and odour  
Although we take appropriate measures to minimise the noise, vibrations and odours on our ships, you acknowledge and accept that some noise, vibration and intermittent odours may be experienced on vessels and that we cannot be held liable to you in relation to such noise, vibration or odours.

(5) Dock position  
During port stops, ships may dock side-by-side, obstructing views.

(6) Cruise director  
An experienced English-speaking cruise director accompanies every cruise. They are there to ensure your comfort, answer your questions and make your holiday relaxed and memorable. Cruise directors are employees of SCENIC.

(7) Electricity and WiFi  
Free WiFi is available on board. However, our ships sail in national and international waters. This means that connection speeds using WiFi can sometimes be slow depending on the current position of the ship. In some cases, no signal may be available. We do not guarantee the availability and quality of internet connections. Further, we do not accept any liability for any problems arising.



**(8) Onboard power supply**

The power supply onboard is 220 volts. You will need a universal travel adaptor to use your electrical appliances.

**(9) Sightseeing, excursions and special activities**

(a) Sightseeing: sightseeing in many historic towns and cities can only be undertaken by walking as coach access is not possible. Consequently, a reasonable level of fitness is required as the sightseeing tour may involve steps and extensive walking over uneven surfaces;

(b) Mountain excursions: some shore excursions include mountain excursions involving high altitudes.

(c) Discovery experiences: a reasonable level of mobility is required to participate in most tours. discovery experiences including but not limited to dinghy tours are subject to regulatory approval and the prevailing weather conditions. The tours can be booked with your cruise director during the cruise and are subject to availability, seasonal and operational factors. Some activities require a minimum or maximum number of participants to operate.

(d) For Arctic and Antarctic expeditions as well as mountain excursions and discovery experiences (e.g. by dinghy, kayak, helicopter, e-bike, submersible or using scuba diving equipment) participants need to have an adequate level of physical fitness and health. Travellers are recommended to consult a doctor before booking to ensure that they have an adequate level of physical fitness and are in good health for the trip concerned.

(e) The equipment for sporting and aquatic activities shown in the brochure may not be offered in all ports and/or is subject to availability.

(f) The operation of all excursions/tours depends on us having a minimum number of bookings. If the minimum booking number is not reached, we may cancel or amend a planned excursion/tour.

**(10) Drones**

(a) General prohibition: unless provided by us or an operator as part of an organised activity during your tour, the use of drones is strictly prohibited at all times.

(b) You should also be aware that, in addition to the prohibition set out in paragraph (a), the use of drones is regulated or prohibited by law in many locations and that use which is illegal or contrary to the law may result in your arrest or prosecution by the relevant authorities.

(c) If we or an operator allow you to operate a drone as part of an organised activity during your tour, you must strictly comply with all instructions of the activity leader.

**(11) Images, diagrams and maps**

(a) Unless otherwise stated, we make no representations about the facilities, quality or dimensions of any accommodation or cruise vessel. All images are for illustrative purposes only and may differ from the actual product or experience available; certain images may also have been digitally enhanced for reproduction purposes.

(b) Maps or diagrams of cruise ship routes included in cruise or other brochures are intended only as a guide and should not be regarded as showing the actual route to be taken during the cruise. The actual travel route is set out in the travel documents.

**(12) Luggage**

Travellers are entitled to one suitcase per person. The measurements of the suitcase may not exceed 76.2 x 53.3 x 27.9 cm and it must weigh no more than 23kg.

**(13) Smoking on board**

Smoking is limited to the designated smoking areas and is not permitted in the cabins and on balconies and terraces.

**(14) (Travel) insurance**

Please read your (travel) insurance policies carefully and take them with you on your tour. It is your responsibility to ensure that the insurance protection you take out is suitable and appropriate for your own particular requirements.

**18 SERVICE PROVIDERS**

Many of the services included in your travel are provided by service providers. These service providers provide the services in accordance with their own terms and conditions of business. Some of these terms and conditions of business may limit or exclude the liability of the service provider towards you, usually in accordance with applicable international conventions. Copies of the relevant parts of these terms and conditions of business and the international conventions are available on request from ourselves or the service provider concerned.

**19 INFORMATION, PASSPORT, VISA AND HEALTH PROVISIONS**

(1) The traveller must comply with all laws, ordinances, orders and travel requirements (provisions) of the countries and ports to be visited on the trip as well as all rules and instructions issued by SCENIC and its representatives.

(2) SCENIC or the travel agent shall inform German nationals, who are not subject to special circumstances (e.g. dual nationality, stateless person, previous passport entries, evidence of refugee status), of the general requirements set out in the passport, visa and health provisions before entering the contract as well as of possible amendments to those requirements before the start of travel. It shall be presumed in that connection that no special circumstances apply in relation to the traveller (e.g.

dual nationality, stateless person, previous passport entries). Other EU nationals and nationals of other States should contact SCENIC or the consulate responsible for them.

(3) SCENIC shall inform the traveller of the general passport and visa requirements and the health formalities of the destination country, including the approximate time to obtain any necessary visa, before entering the contract as well as of amendments that are possible before the start of travel.

(4) The traveller himself shall be responsible for obtaining and carrying the necessary travel documents (e.g. visas, vaccination certificates), any necessary vaccinations and complying with customs and foreign exchange provisions unless SCENIC has expressly undertaken to obtain visas, certificates, etc. The traveller shall bear all disadvantages, in particular the payment of cancellation fees as well as fines, penalties and expenses, that arise from non-compliance with these provisions, except where they result from the culpable provision of incorrect information or a culpable omission to provide information on the part of SCENIC. The traveller must reimburse SCENIC immediately for any amounts that it must pay or deposit in this connection.

(5) In the event of an infringement of or non-compliance with passport, visa, health or other entry requirements, in particular also by a failure to provide manifest data on time, SCENIC shall be entitled to deny carriage to the traveller and to claim the corresponding standardised compensation specified in clause 10 of these terms and conditions. In this case, the traveller shall have the right to prove to SCENIC that no loss has occurred or that the loss sustained does not correspond to the amount claimed.

(6) SCENIC recommends that minors travelling without their parents should carry with them a written declaration of consent from their parents. In many countries restrictions apply or embarkation may be denied if no such document can be produced. The declaration of consent should be written and certified in English, as a minimum, and, as a precaution, also in the language of the countries to be visited. The traveller himself shall be responsible for contacting the relevant embassies for information.

**20 IDENTITY OF THE OPERATING AIRLINE**

SCENIC or its agents will inform the traveller of the identity of the operating airline(s) for all flights to be provided as part of the tour if SCENIC arranges the flights for travellers.

The EU Regulation on informing passengers of the identity of the operating air carrier (Regulation (EC) No 2111/2005 on the establishment of a Community list of air carriers subject to an operating ban within the Community and on informing air transport passengers of the identity of the operating air carrier) requires SCENIC to inform the passenger at the time of reservation of the identity of the relevant operating airline in relation to each flight to be provided during the booked tour. If at the time of reservation the operating carrier has not yet been determined, SCENIC is required to inform the passenger of the airline(s) that are likely to operate the flight. As soon as SCENIC knows which airline will operate the flight, it must inform the passenger thereof. If the airline which was notified to the passenger as the operating airline changes, SCENIC must inform the passenger of this change. SCENIC must immediately take all appropriate steps to ensure that the passenger is informed of the change as soon as possible. The list of airlines subject to an operating ban in the EU ("the Community list", previously known as a "blacklist") is available via the following link: [https://ec.europa.eu/transport/modes/air/safety/air-ban\\_en](https://ec.europa.eu/transport/modes/air/safety/air-ban_en)

**21 DATA PROTECTION**

SCENIC handles the data of its travellers responsibly. The personal data that you provide to SCENIC are processed electronically, stored and used exclusively in accordance with the statutory data protection rules and the European General Data Protection Regulation (GDPR) to the extent that this is necessary for the performance of the contract, the operation of the tour, customer service or compliance with statutory provisions. Employees and representatives of SCENIC are required to observe data protection rules.

The data protection law applicable grants travellers the following rights against SCENIC in connection with the processing of their personal data:

Right of access by the data subject (Article 15 of the GDPR), right to rectification (Article 16 of the GDPR), right to erasure (Article 17 of the GDPR), right to restriction of processing (Article 18 of the GDPR), notification obligation regarding rectification or erasure of personal data or restriction of processing (Article 19 of the GDPR), right to data portability (Article 20 of the GDPR), right to withdraw the consent given (Article 7(3) of the GDPR) and right to lodge a complaint with a supervisory authority (Article 77 of the GDPR).

Where travellers have questions concerning data protection, they may contact our data protection officer by email: [cruises@scenic.eu](mailto:cruises@scenic.eu), Data Protection Officer, Damien Thomas, Scenic Cruises International GmbH, Wallbrunnstrasse 24, 79539 Lörrach, Germany. Comprehensive information on the nature, scope and purposes of the collection, processing and use of your personal data and on your rights is available at [www.scenic.eu](http://www.scenic.eu).

**22 DISPUTE SETTLEMENT PROCEDURES**

The European Commission provides a platform for out-of-court online dispute resolution (ODR platform) which can be accessed under [www.ec.europa.eu/consumers/odr](http://www.ec.europa.eu/consumers/odr). However, SCENIC is not obliged to participate in this procedure and does not participate in dispute resolution procedures provided by a consumer arbitration service.

**23 FINAL PROVISIONS, APPLICABLE LAW, JURISDICTION**

(1) The laws of the Federal Republic of Germany with the exception of UN sales law (United Nations Convention on Contracts for the International Sale of Goods of 11 April 1980) shall govern these terms and conditions of travel. For travellers who are regarded as consumers this choice of law also applies provided that this does not deprive the traveller of the protection afforded by mandatory provisions of the law of the country in which he has his habitual residence.

(2) Disputes arising in relation to registered traders, persons who do not have a general place of jurisdiction in the Federal Republic of Germany, persons for whom, after the contract has been entered, their domicile or place of habitual residence is unknown at the date the action is lodged and actions where SCENIC is the defendant are subject to the jurisdiction of the courts in Lörrach. Both stipulations shall apply unless mandatory provisions of international conventions provide otherwise.

(3) For the remainder, unless otherwise agreed in these terms and conditions of travel, the statutory rules shall apply.

(4) The invalidity and/or ineffectiveness of individual provisions of the travel contract and/or these terms and conditions of travel shall not result in the invalidity and/or ineffectiveness of the travel contract or the terms and conditions of travel as a whole.

Date of publication: 1 June 2023



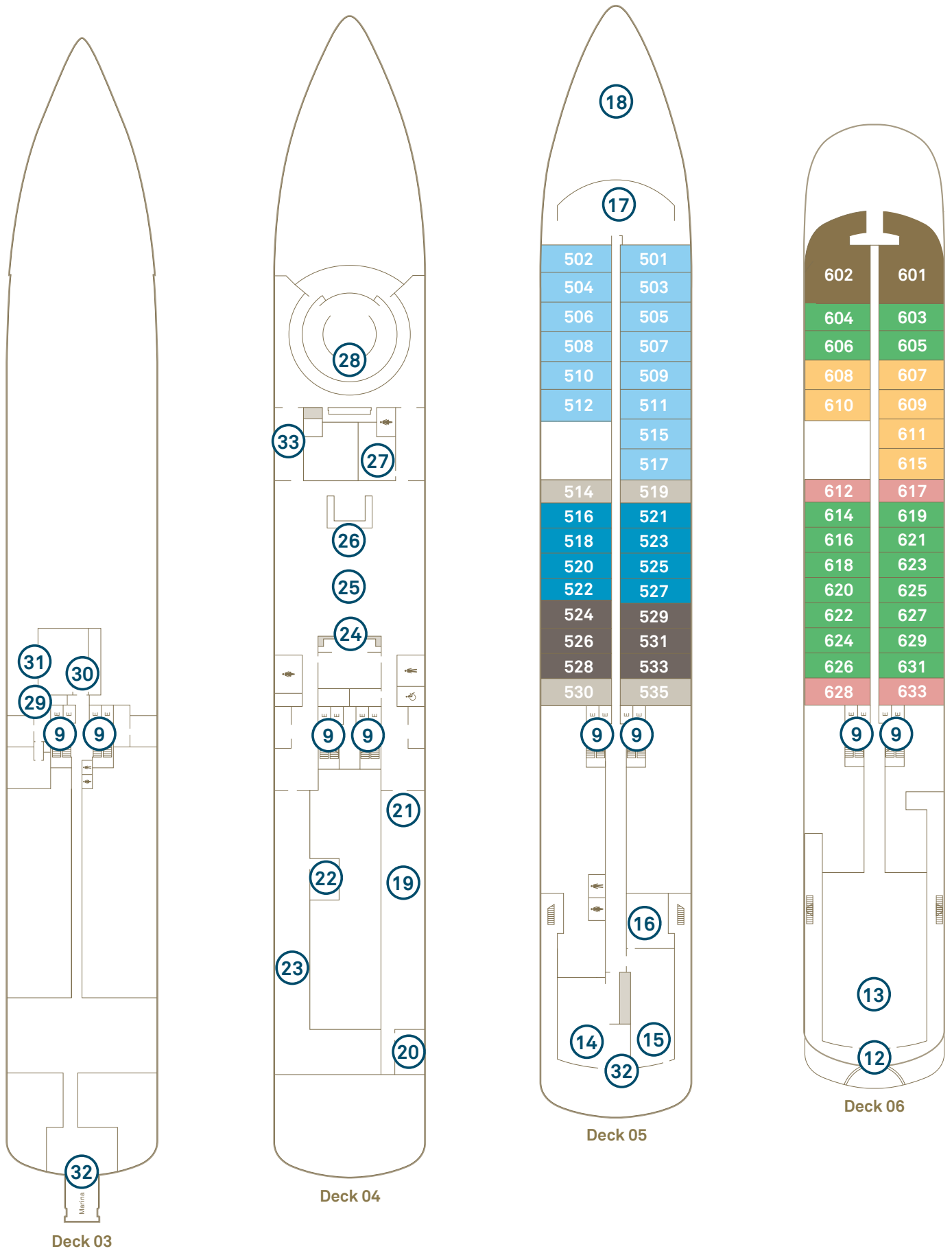

**Deck Plan**

- |  |   |  |  |   |
|--|---|--|--|---|
| <ul style="list-style-type: none"> <li>① Sky Bar</li> <li>② Sky Deck Vitality Pool</li> <li>③ Cabanas</li> <li>④ Helicopter hangars</li> <li>⑤ Helipad</li> <li>⑥ Yacht Club</li> <li>⑦ Yacht Club outdoor dining</li> </ul> | <ul style="list-style-type: none"> <li>⑧ Yoga &amp; Pilates room</li> <li>⑨ Elevator</li> <li>⑩ Gym &amp; fitness area</li> <li>⑪ Wheelhouse</li> <li>⑫ Spa Vitality Pool</li> <li>⑬ Senses Spa</li> <li>⑭ Lumière</li> </ul> | <ul style="list-style-type: none"> <li>⑮ Azure Bar &amp; Café</li> <li>⑯ Scenic Épicure</li> <li>⑰ Observation Lounge &amp; Library</li> <li>⑱ Observation Terrace</li> <li>⑲ Koko's</li> <li>⑳ Night Market @ Koko's</li> <li>㉑ Sushi @ Koko's</li> </ul> | <ul style="list-style-type: none"> <li>㉒ Chef's Table@ Elements</li> <li>㉓ Elements</li> <li>㉔ Guest Services</li> <li>㉕ Scenic Lounge</li> <li>㉖ Scenic Bar</li> <li>㉗ Boutique</li> <li>㉘ Theatre</li> </ul> | <ul style="list-style-type: none"> <li>㉙ Medical Centre</li> <li>㉚ Self-service guest laundry†</li> <li>㉛ Discovery Centre</li> <li>㉜ Marina entrances</li> <li>㉝ Discovery Lounge</li> <li>㉞ Hanging Chairs</li> </ul> |
|--|---|--|--|---|



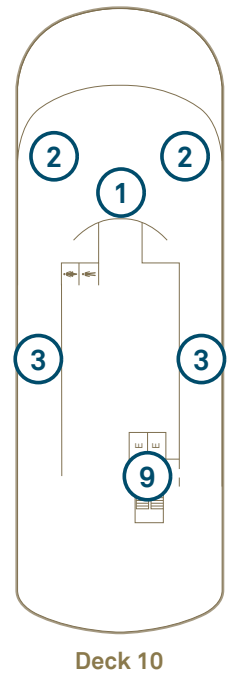
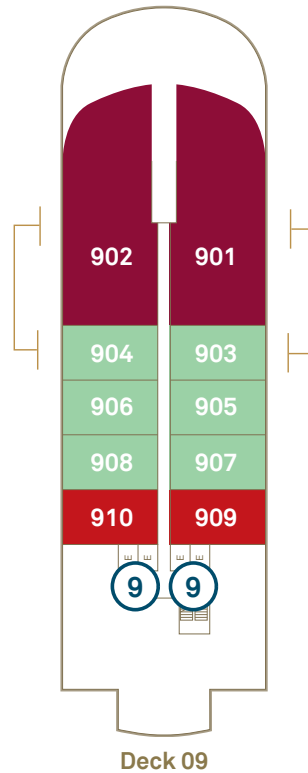
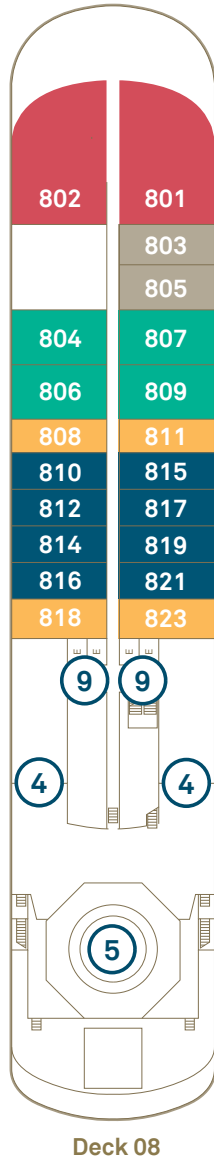
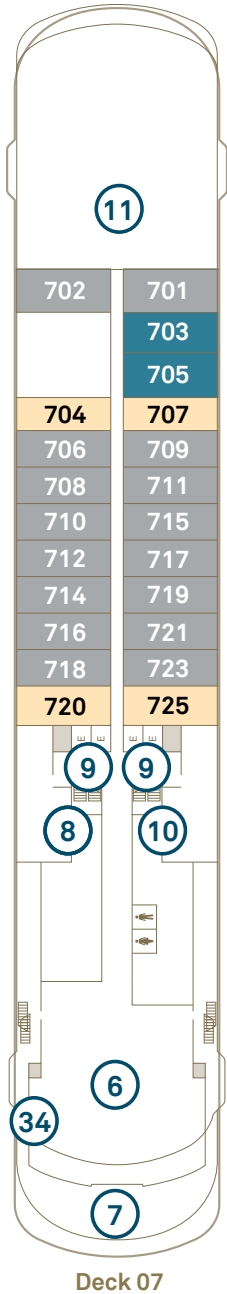
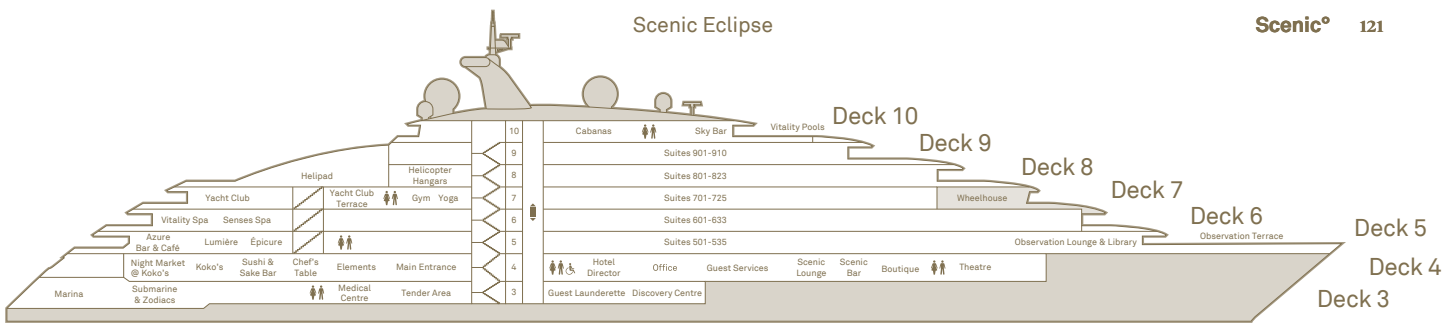

## Scenic Eclipse / Scenic Eclipse II

Scenic Eclipse Built 2019 Scenic Eclipse II Built 2023 | Passengers 200/228 | Suites 114 | Crew 192/176 | Length 168 metres | Gross Tonnage 17,085 | Speed 17 knots

### Suite Categories

Deck 5		Deck 6		Deck 7		Deck 8		Deck 9	
DD	Grand Deluxe Verandah 38-40m <sup>2</sup>	GP	Grand Panorama 105m <sup>2</sup>	BD	Grand Deluxe Verandah 38-40m <sup>2</sup>	P	Panorama 110m <sup>2</sup>	OT	^Two-bedroom Penthouse 240-245m <sup>2</sup>
DB	Deluxe Verandah 32-34m <sup>2</sup>	CD	Grand Deluxe Verandah 38-40m <sup>2</sup>	BA	Deluxe Verandah 32-34m <sup>2</sup>	S	Spa Suite 46-50m <sup>2</sup>	OP	Owner's Penthouse 190-195m <sup>2</sup>
DA	Deluxe Verandah 32-34m <sup>2</sup>	CA	Deluxe Verandah 32-34m <sup>2</sup>	B	Verandah 32m <sup>2</sup>	AD	Grand Deluxe Verandah 38-40m <sup>2</sup>	SB	Spa Suite 46-50m <sup>2</sup>
D	Verandah 32m <sup>2</sup>	C	Verandah 32m <sup>2</sup>			AA	Deluxe Verandah 32-34m <sup>2</sup>	SA	Spa Suite 46-50m <sup>2</sup>
						A	Verandah 32m <sup>2</sup>		

^Suites 901 & 903 and 902 & 904 connect as Two-bedroom Penthouse Suite. The deck plan and suite layout images are an indication only and may vary between ships. Suite measurements are approximate, and those in same category may vary in size. Scenic Eclipse II does not feature Hanging Chairs. \*Laundry is located on Deck 6 on Scenic Eclipse II.







**SCENIC°ECLIPSE**

THE WORLD'S FIRST DISCOVERY YACHTS™

For more information or to book contact your local travel agent or visit:

**scenic.eu**

---

**UK Office**

1st Floor  
4 Piccadilly Place  
Manchester  
M1 3BN  
scenic.co.uk

**Australia Office**

25 Watt Street  
Newcastle  
NSW 2300  
info@scenic.com.au  
scenic.com.au

**New Zealand**

P 0800 441 611  
info@scenicnz.com  
scenicnz.com

**Canada Office**

Suite 1025  
401 West Georgia Street  
Vancouver BC V6B 5A1  
P 1 866 689 8611  
info@scenic.ca

**USA Office**

4000 Hollywood Blvd.  
Suite 625-S  
Hollywood, FL 33021  
scenicusa.com

**EMEA Office**

Scenic Cruises  
International GmbH  
Wallbrunnstr. 24  
D-79539 Lörrach  
info@scenic.eu  
scenic.eu